

D3AR83F I

60 : lève-vitres électrique avant - niveaux 2-3

HAUTE MOYENNE ET CONDUITE A GAUCHE DEPUIS OPR 09276 OU

SUPERIEURE MOYENNE ET CONDUITE A GAUCHE DEPUIS OPR 09276

BS11

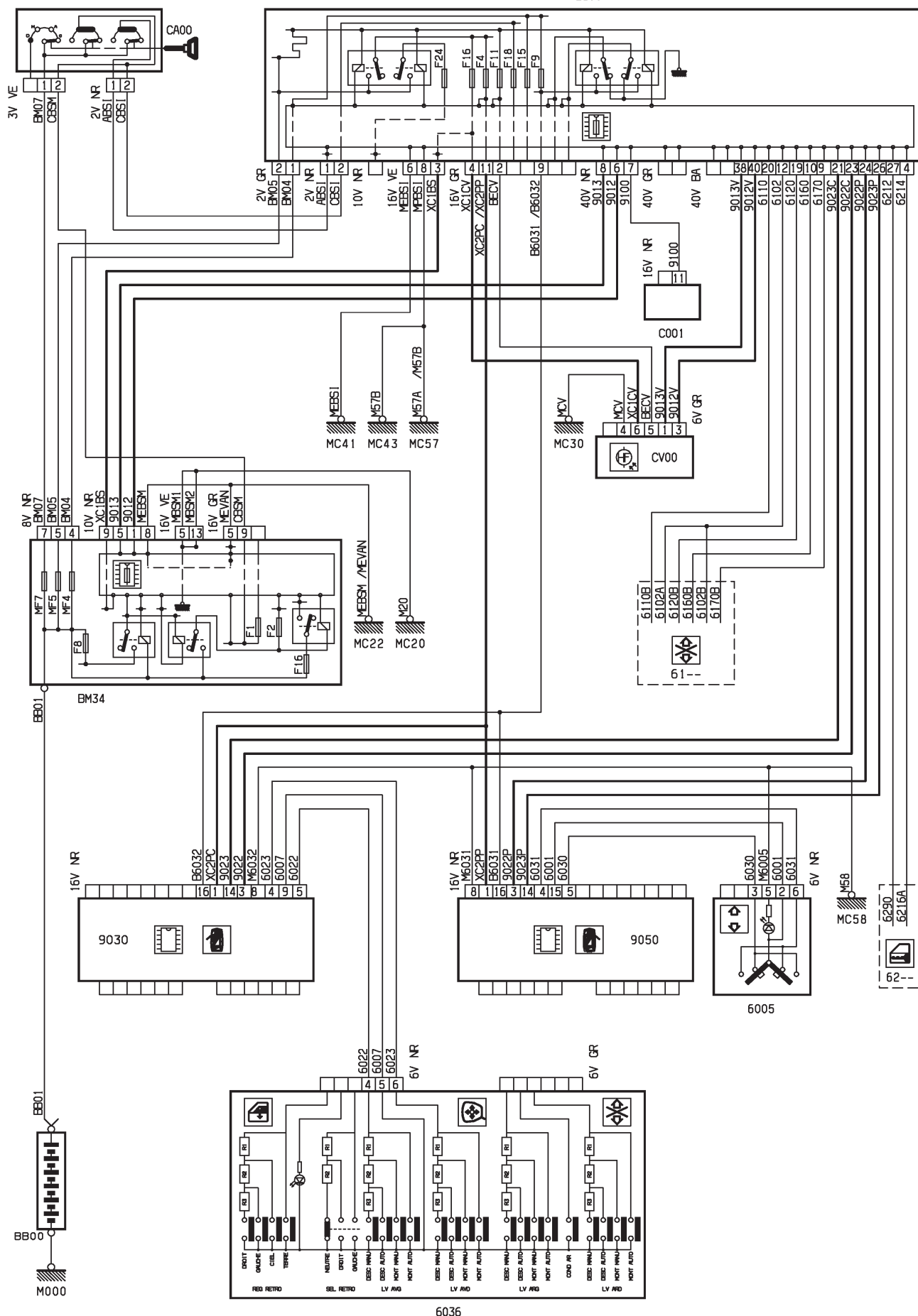

D3AR83GR





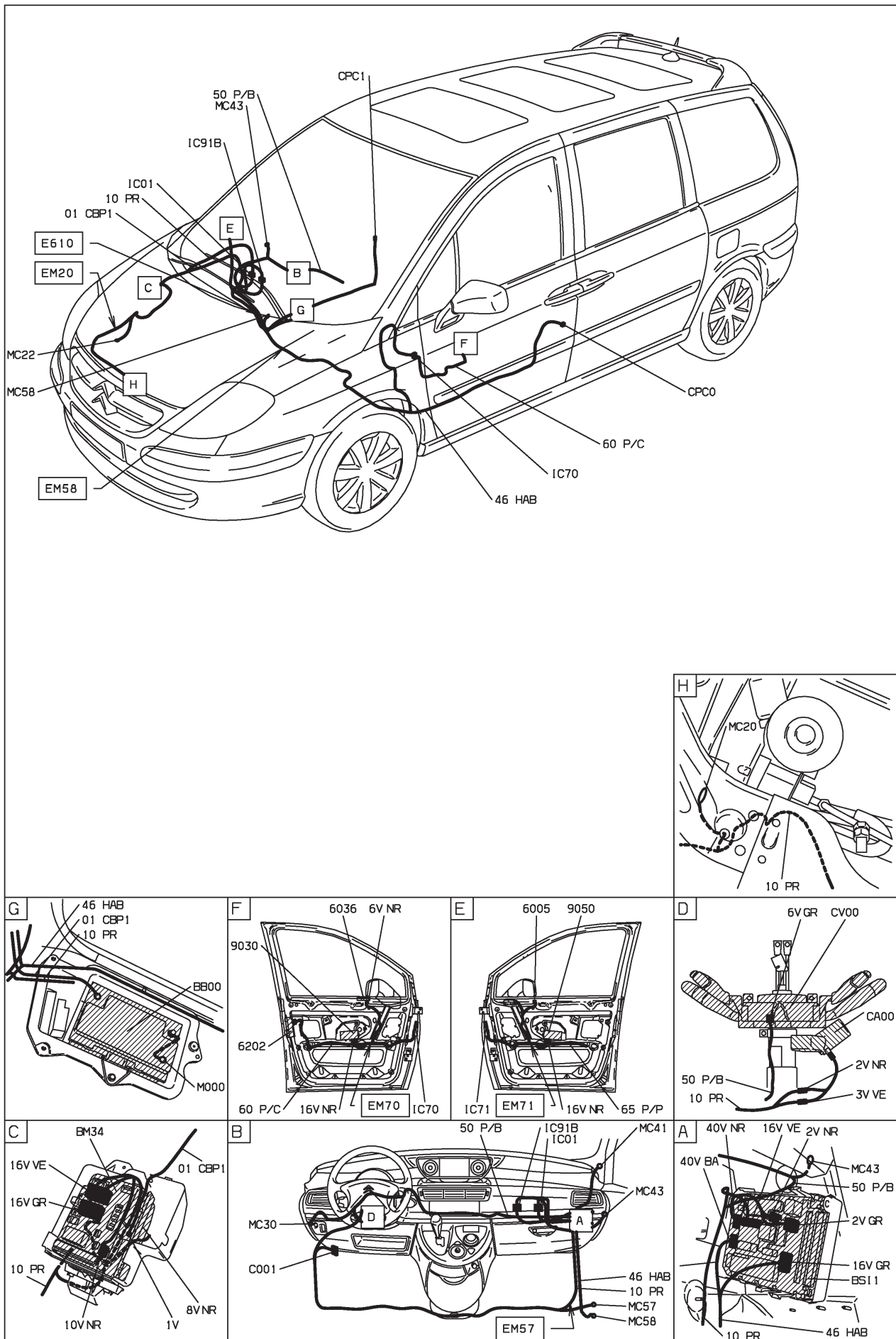

D3AR83G1



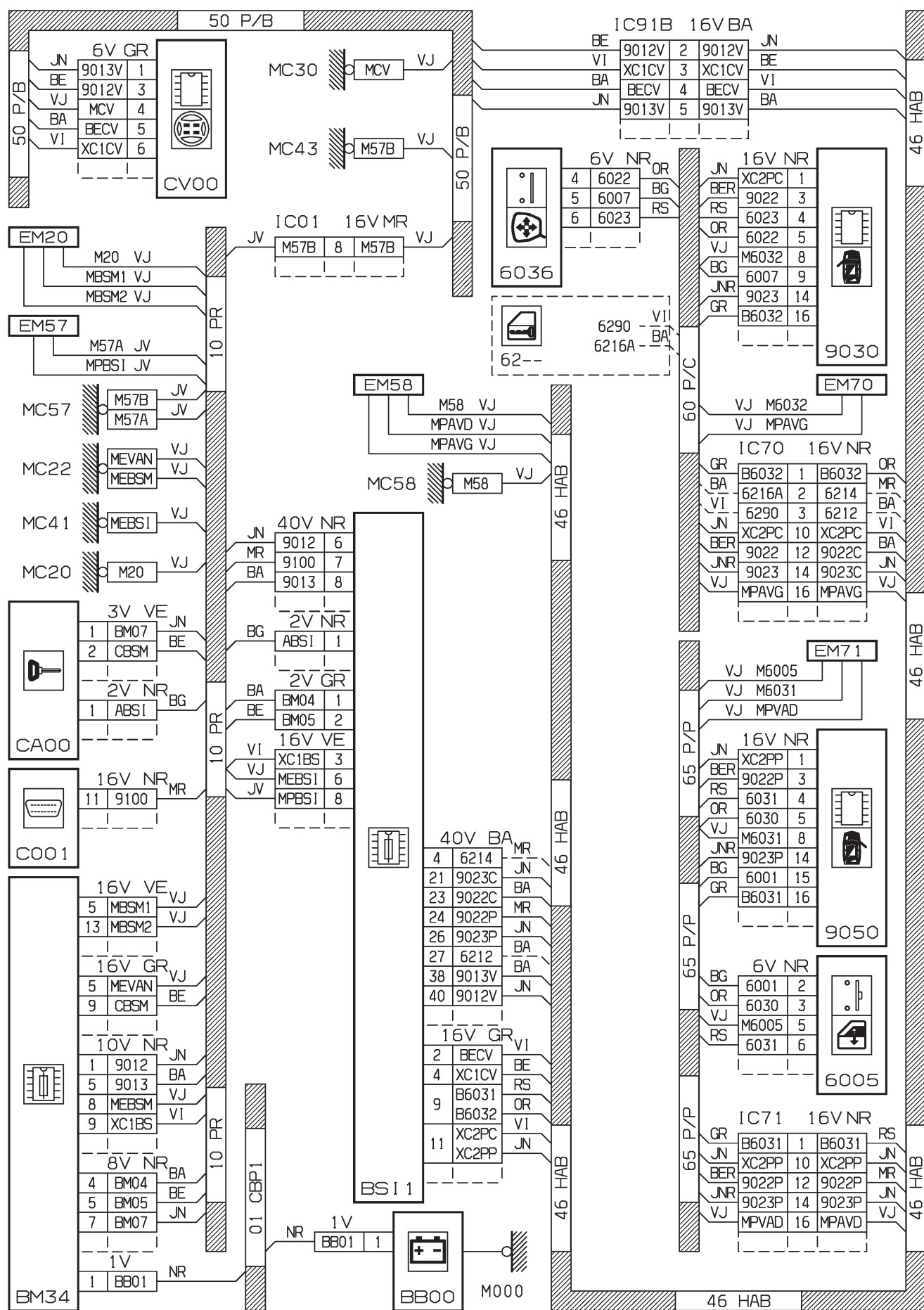

D3ARB87G

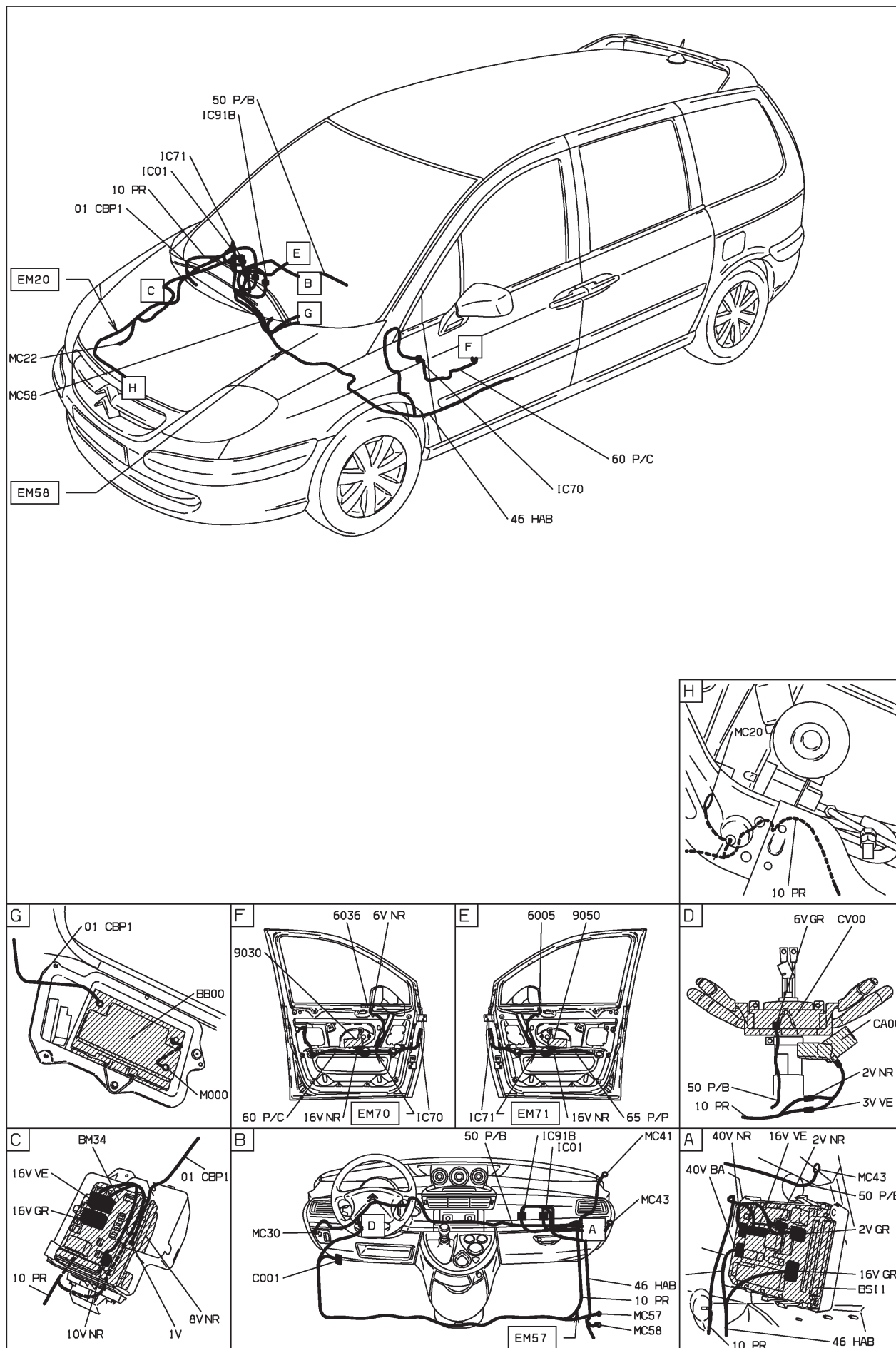

D3ARB871





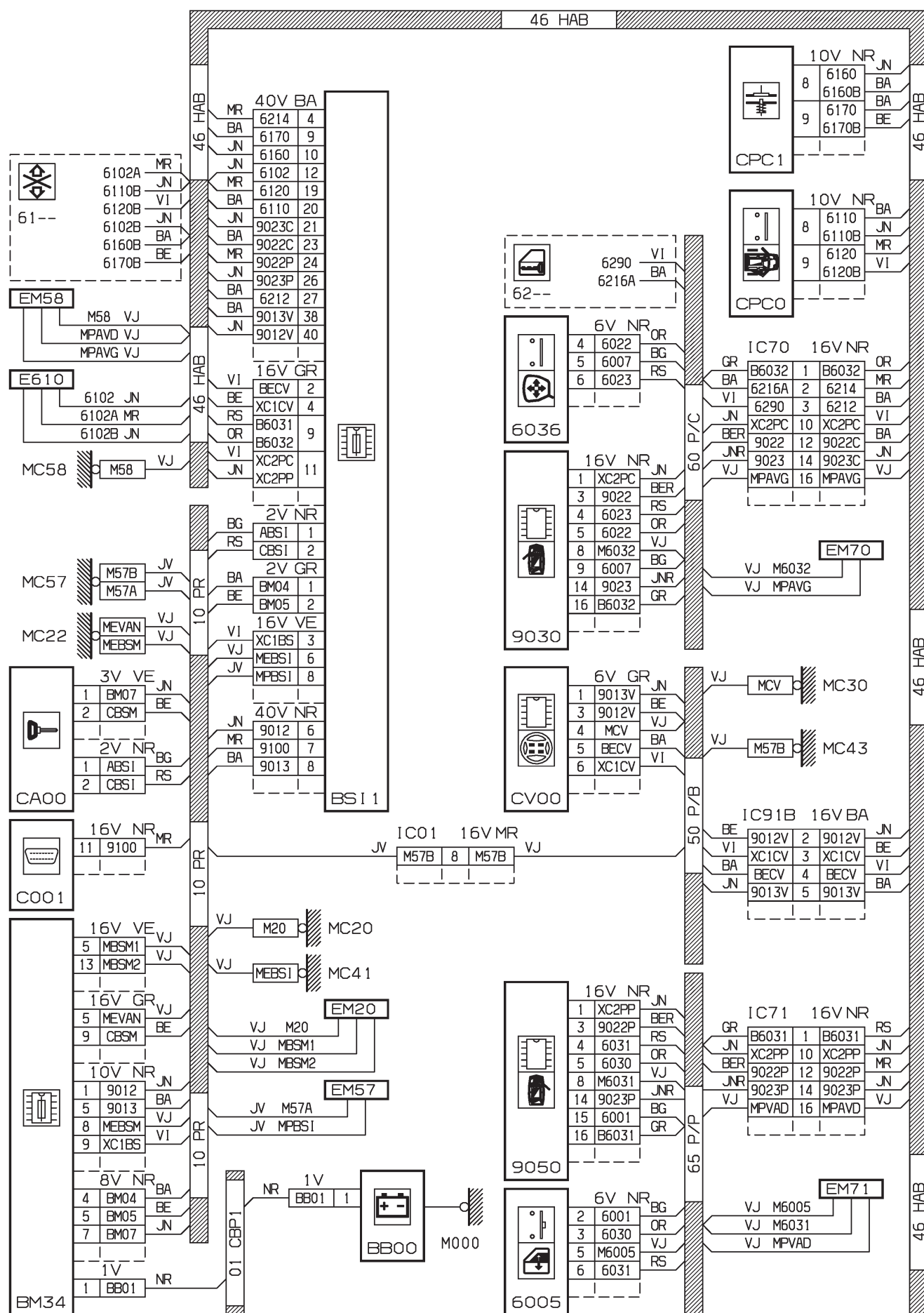

D3ARB88G

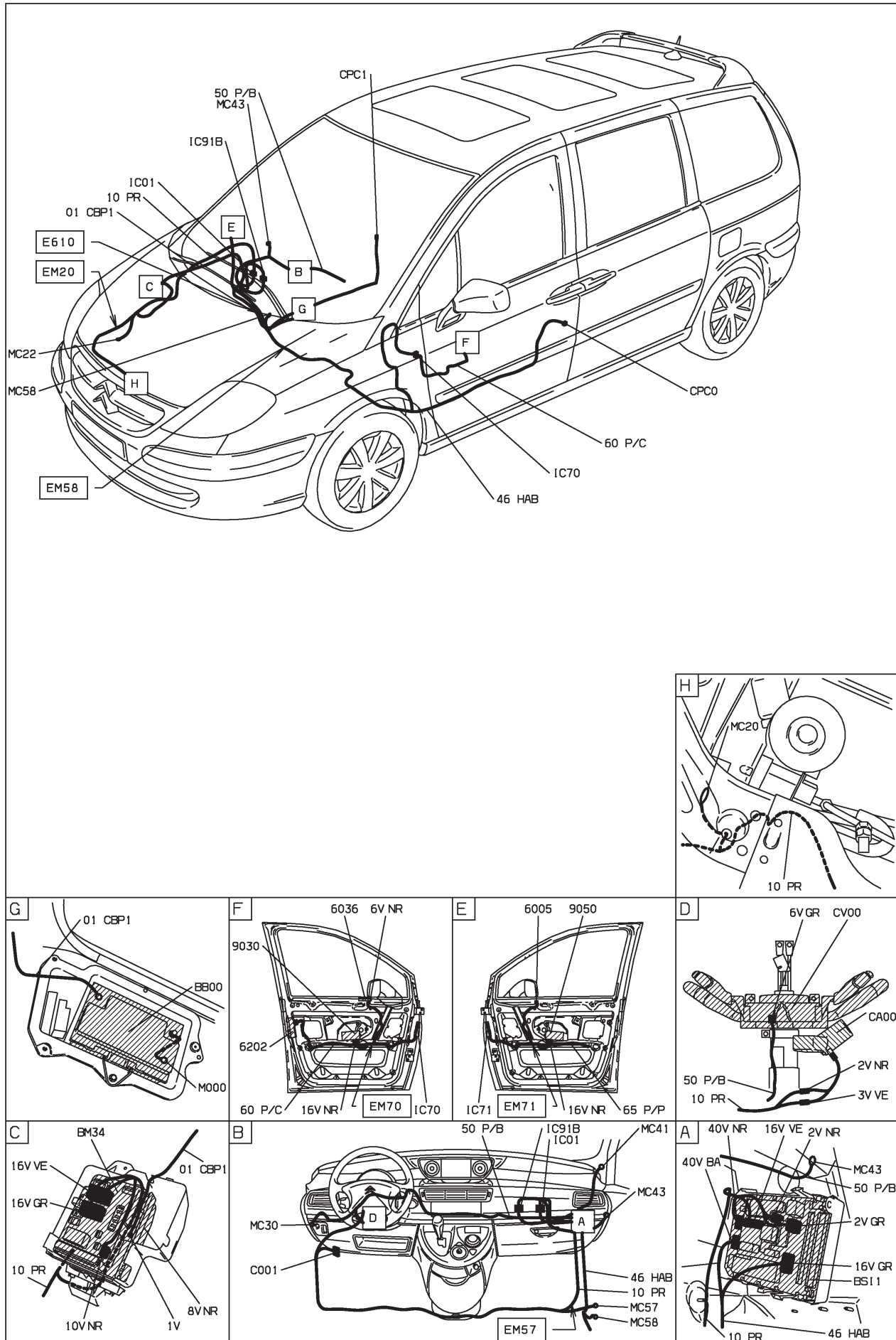

D3ARB88 I

61 : lève-vitres électrique arrière - niveaux 2-3

HAUTE MOYENNE ET CONDUITE A GAUCHE DEPUIS OPR 09276 OU  
SUPERIEURE MOYENNE ET CONDUITE A GAUCHE DEPUIS OPR 09276

BS11

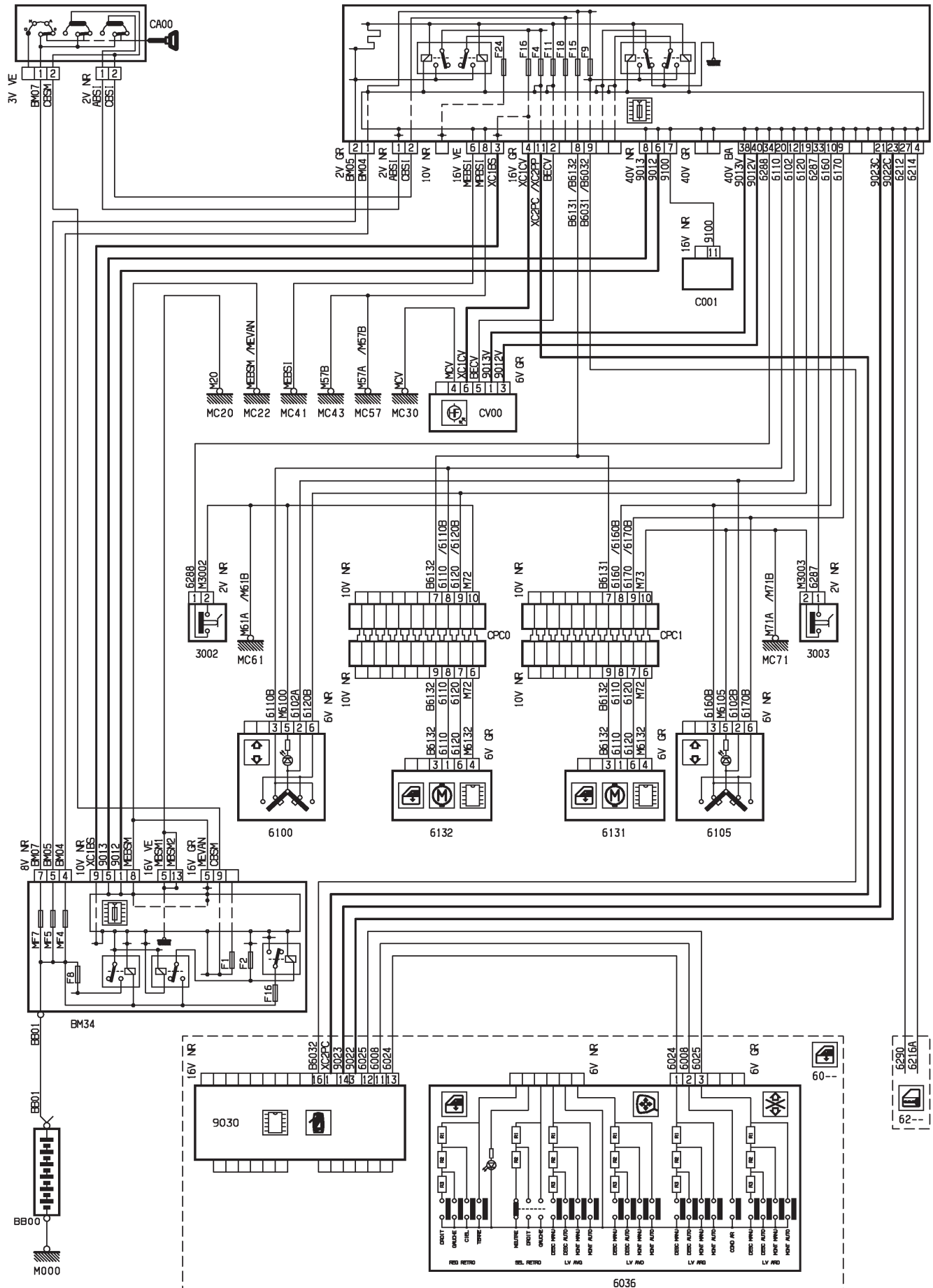

D3AR83HR



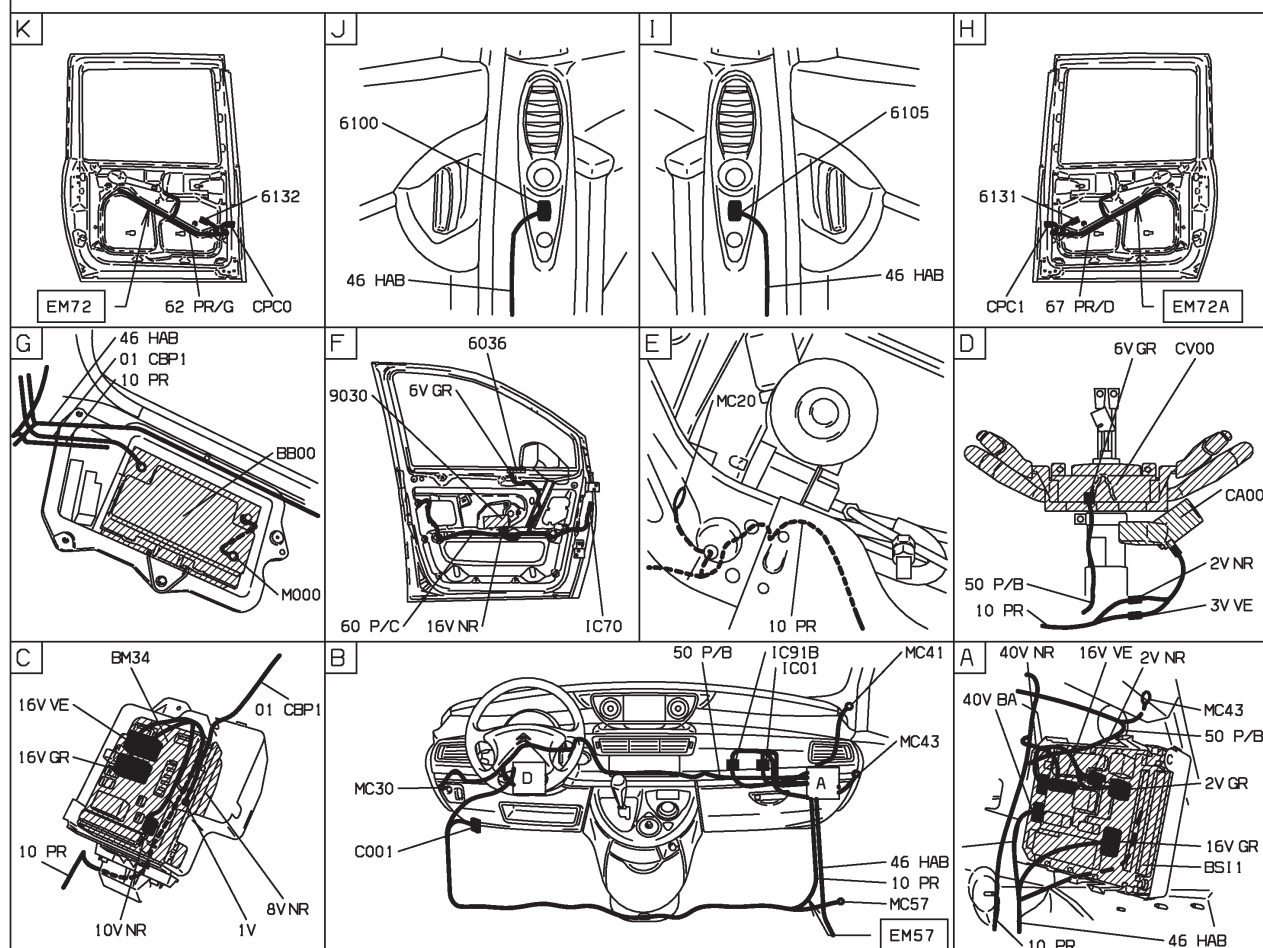
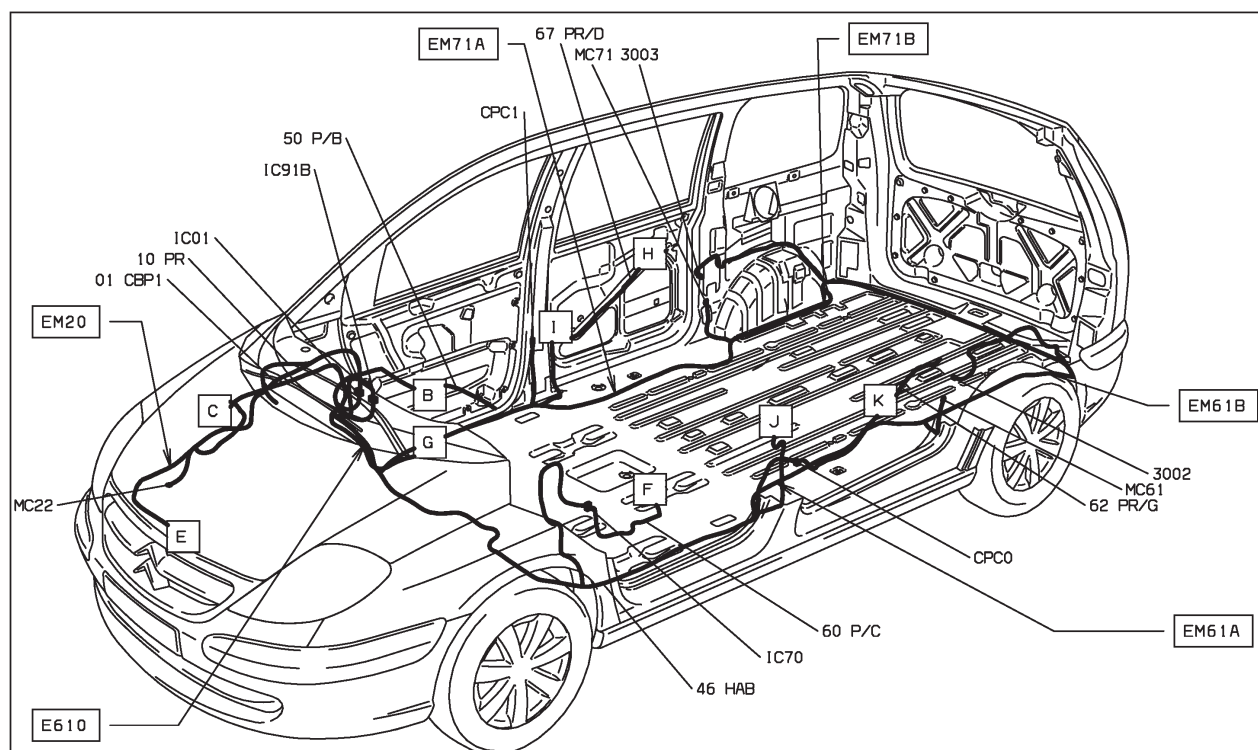

D3AR83H1



## 61 : lève-vitres électrique arrière - niveaux 2-3

HAUTE MOYENNE ET CONDUITE A GAUCHE DEPUIS OPR 09520 OU  
SUPERIEURE MOYENNE ET CONDUITE A GAUCHE DEPUIS OPR 09520

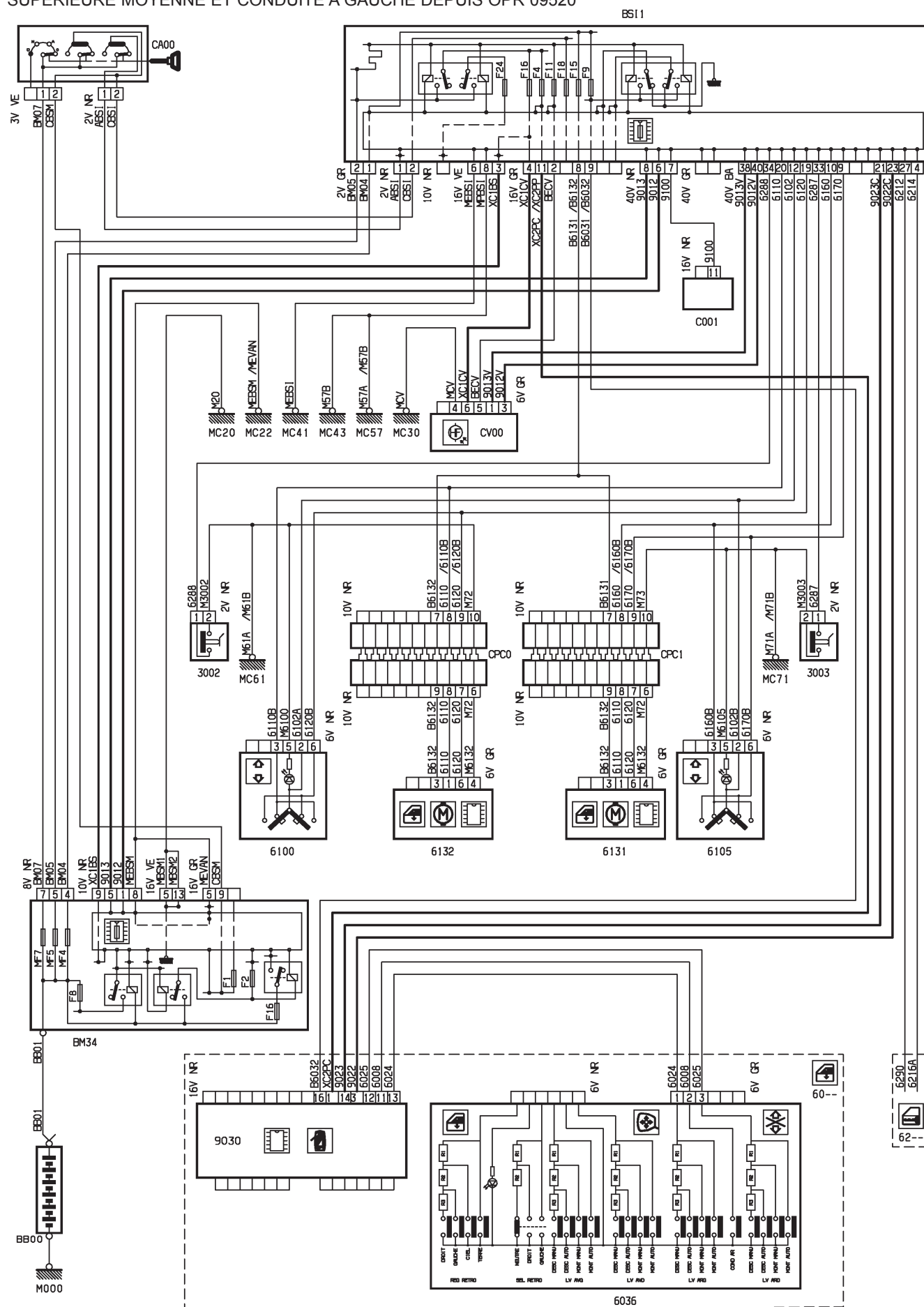

D3ARB89R



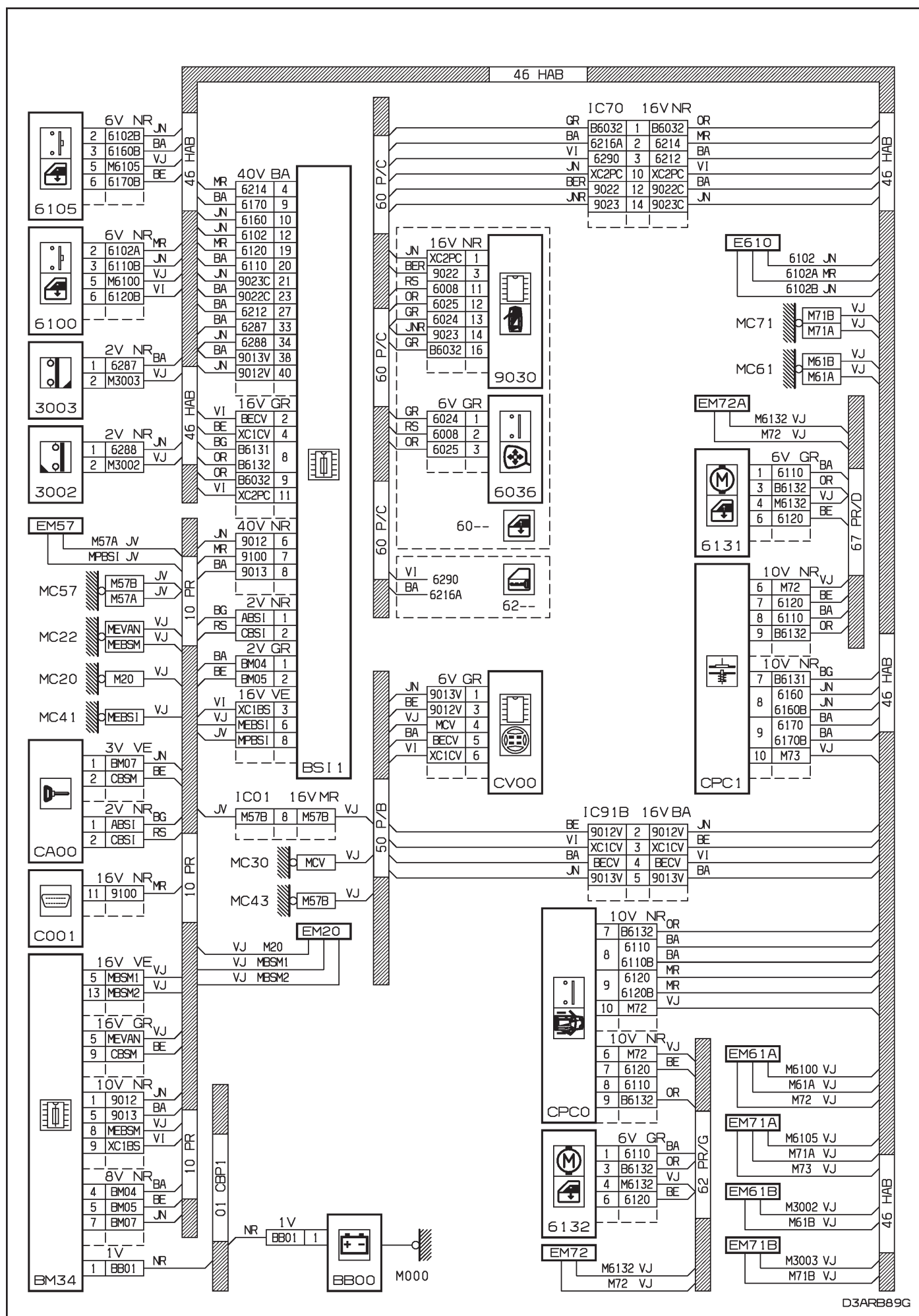

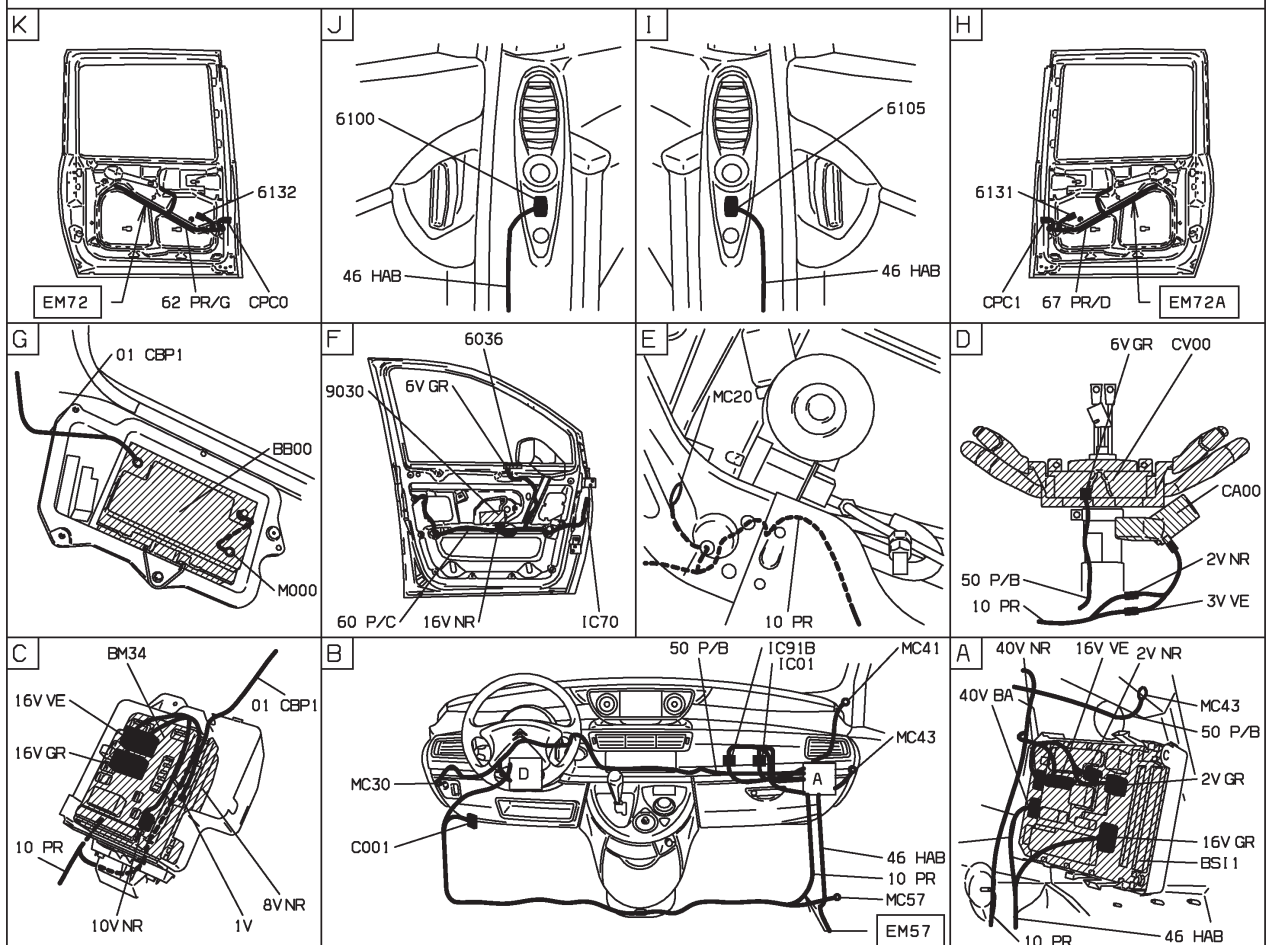
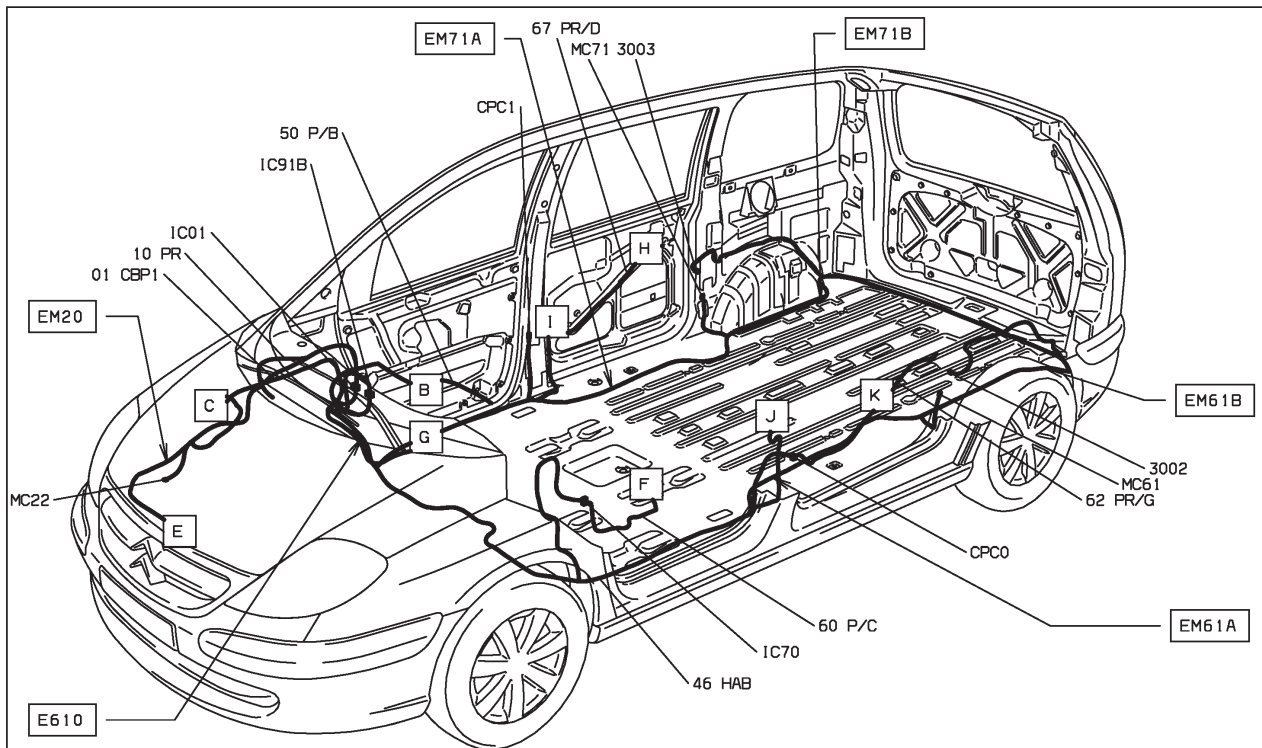

D3ARB891

62 : condamnation centralisée - niveau 1

MOYENNE MOYENNE ET CONDUITE A GAUCHE ET VERROUILLAGE SIMPLE CONDAMNATION DEPUIS OPR 09276

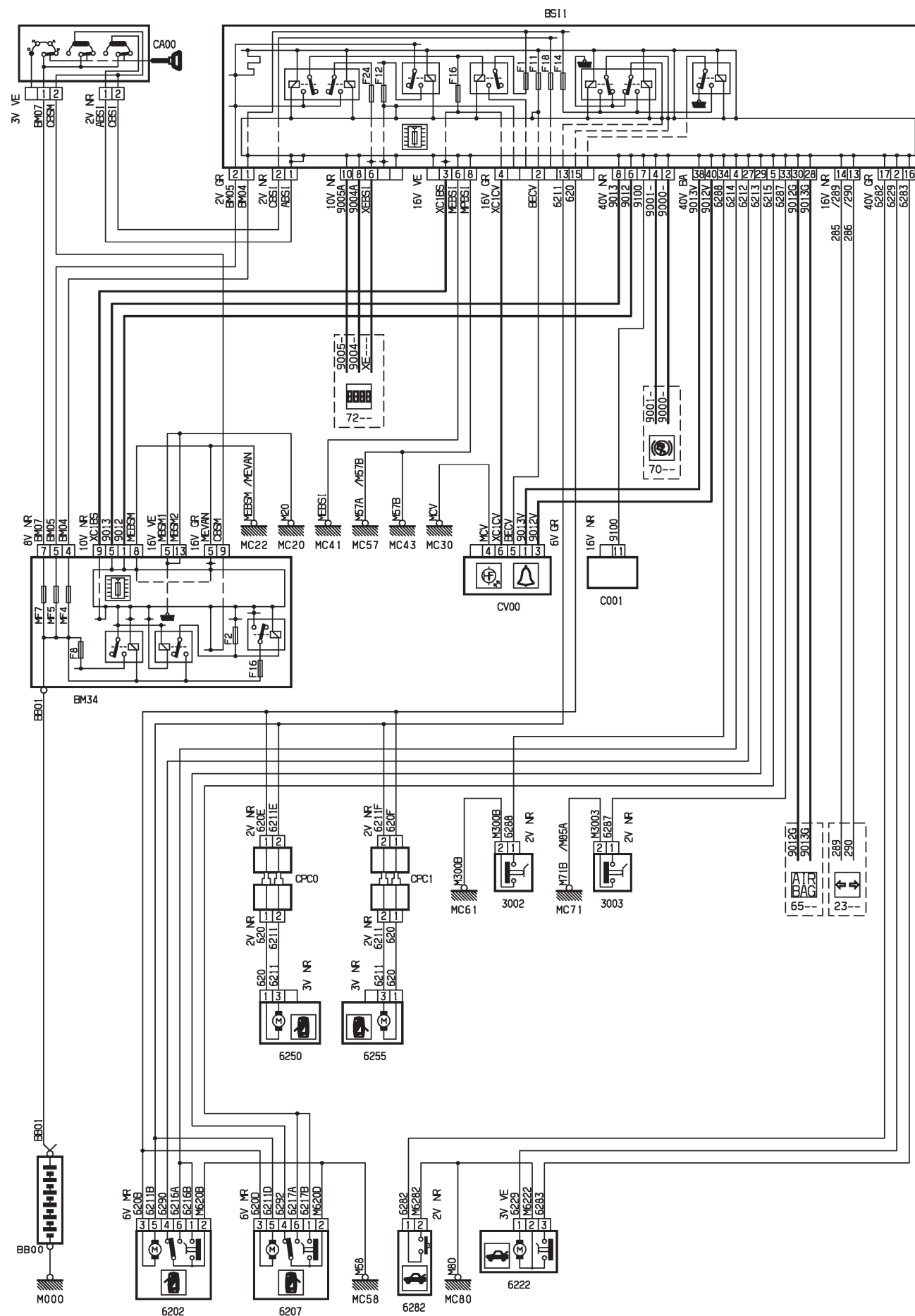

D3AR59CR





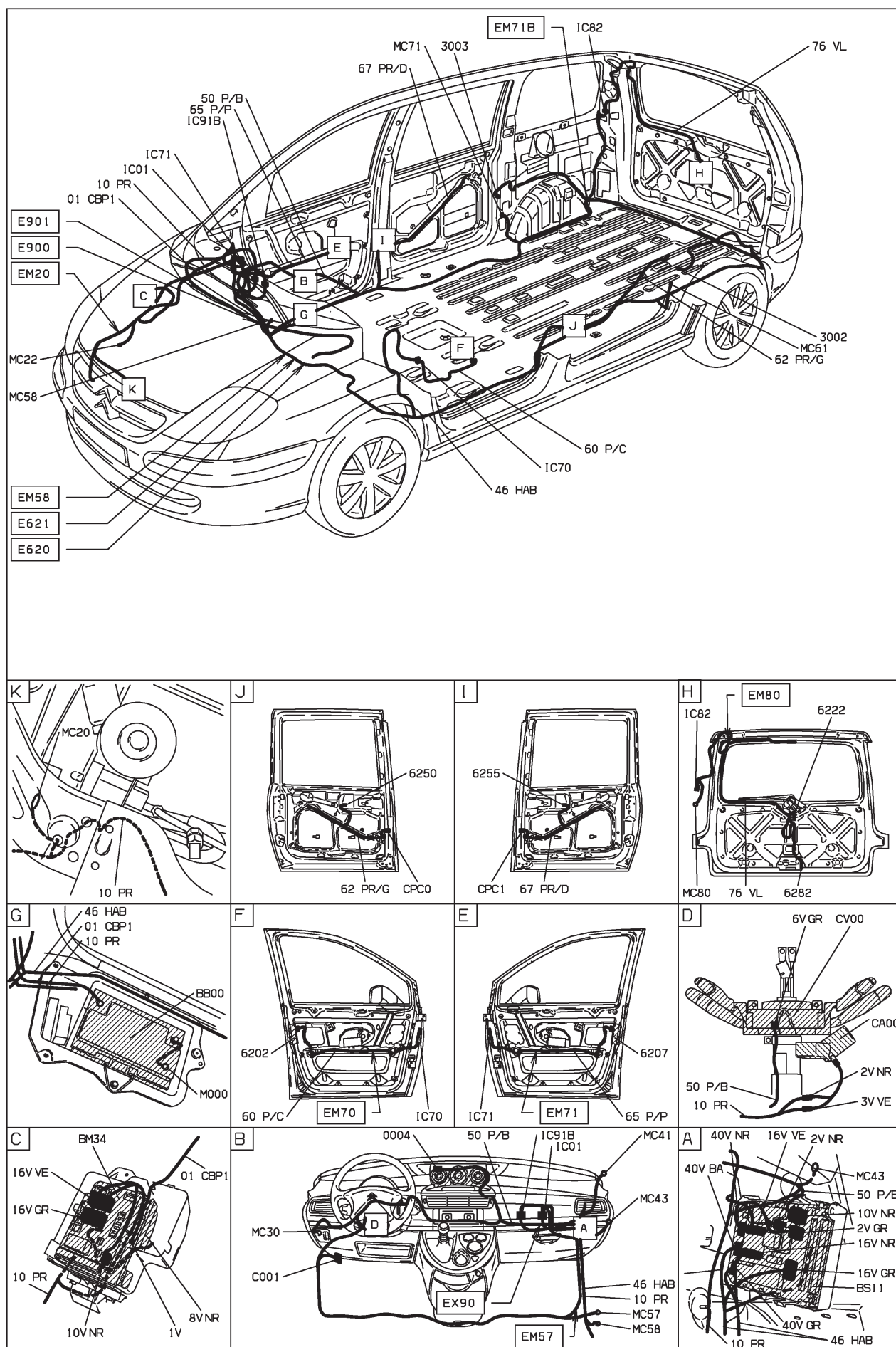

D3AR59C I

62 : condamnation centralisée - niveaux 2-3

HAUTE MOYENNE ET CONDUITE A GAUCHE ET VERROUILLAGE SIMPLE CONDAMNATION DEPUIS OPR 09276 OU SUPERIEURE MOYENNE ET CONDUITE A GAUCHE ET VERROUILLAGE SIMPLE CONDAMNATION DEPUIS OPR 09276

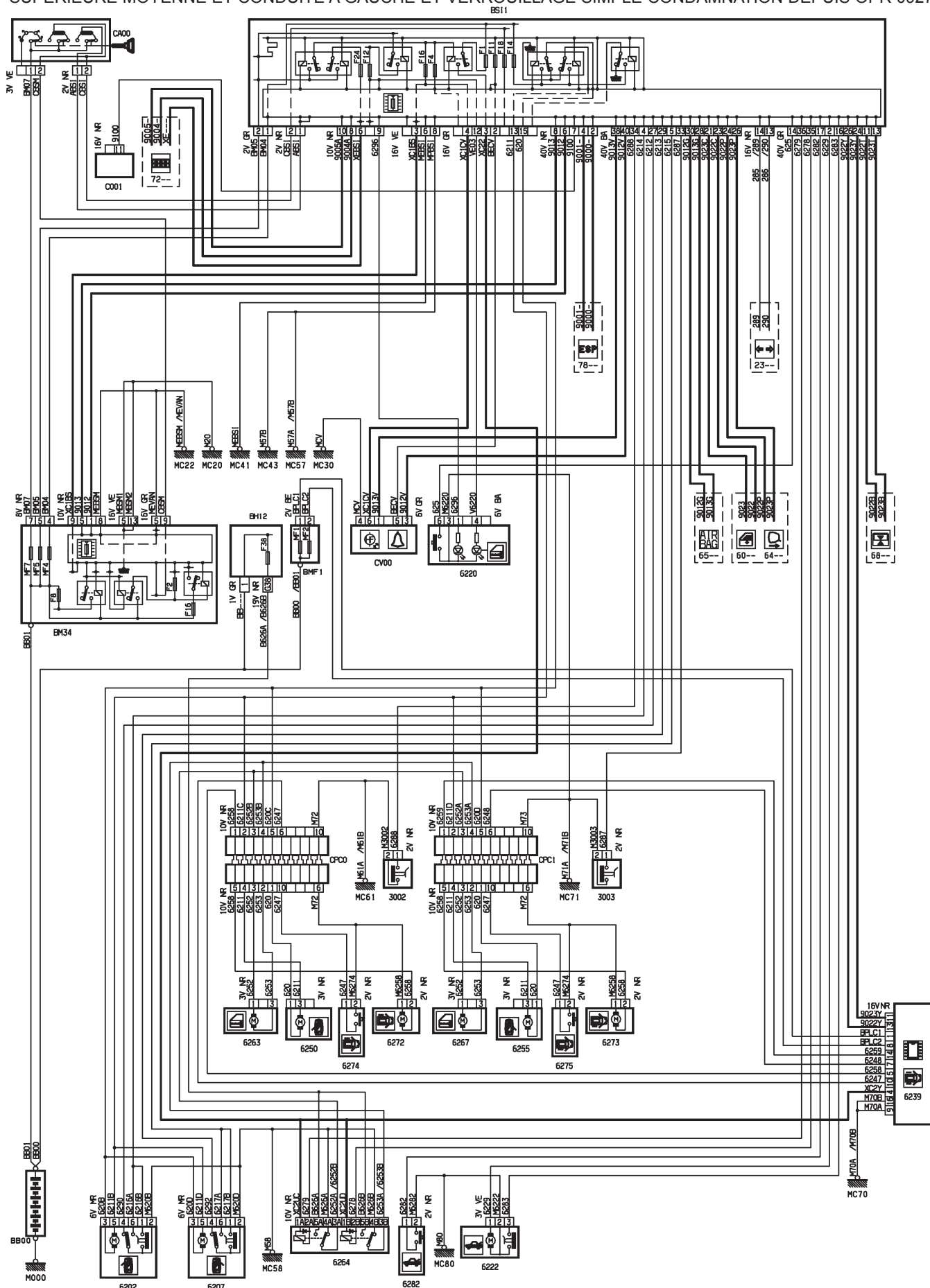

D3AR59DR







62 : supercondamnation centralisée - niveau 1

MOYENNE MOYENNE ET CONDUITE A GAUCHE ET VERROUILLAGE SUPER CONDAMNATION DEPUIS OPR 09276

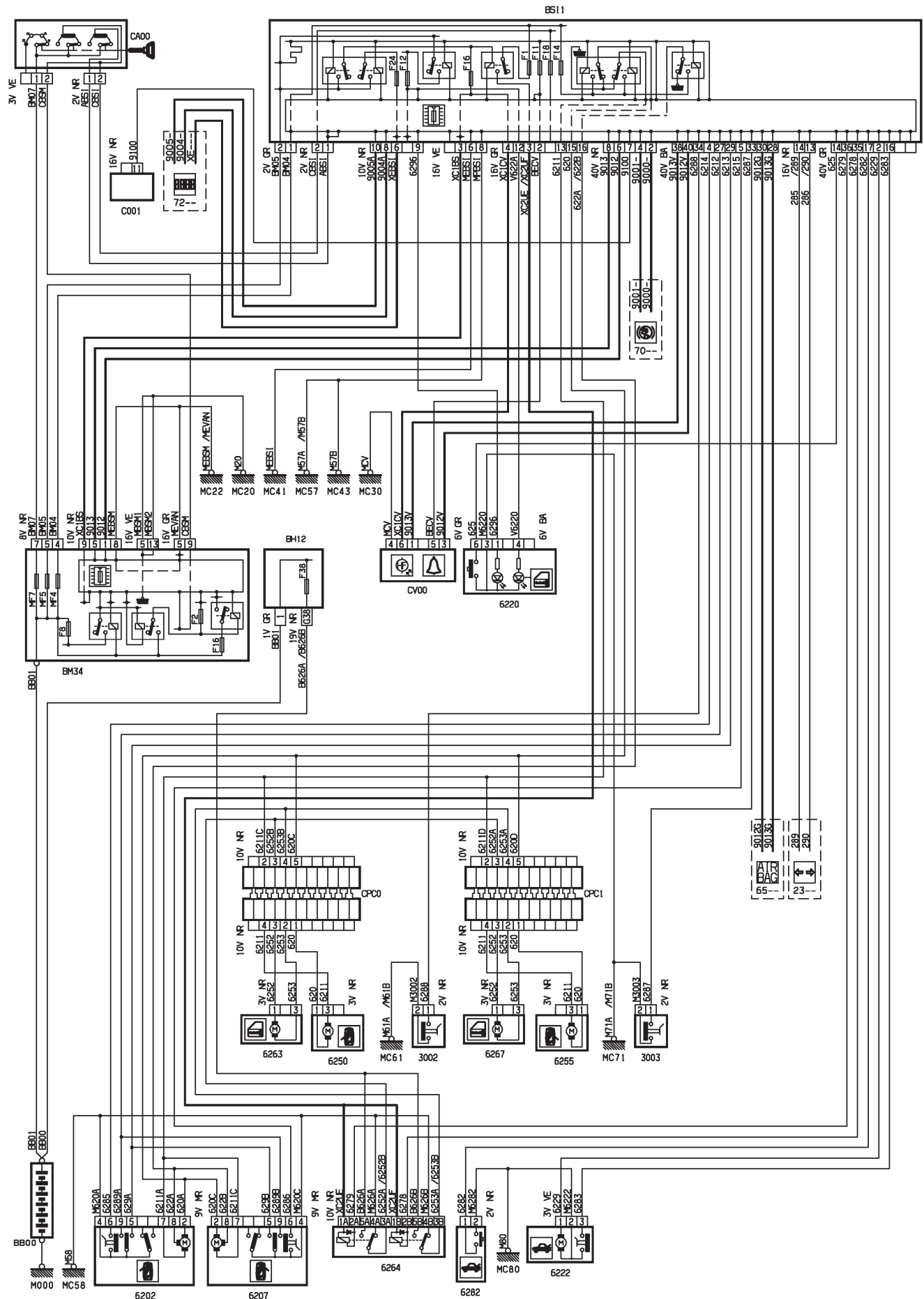

D3AR59ER

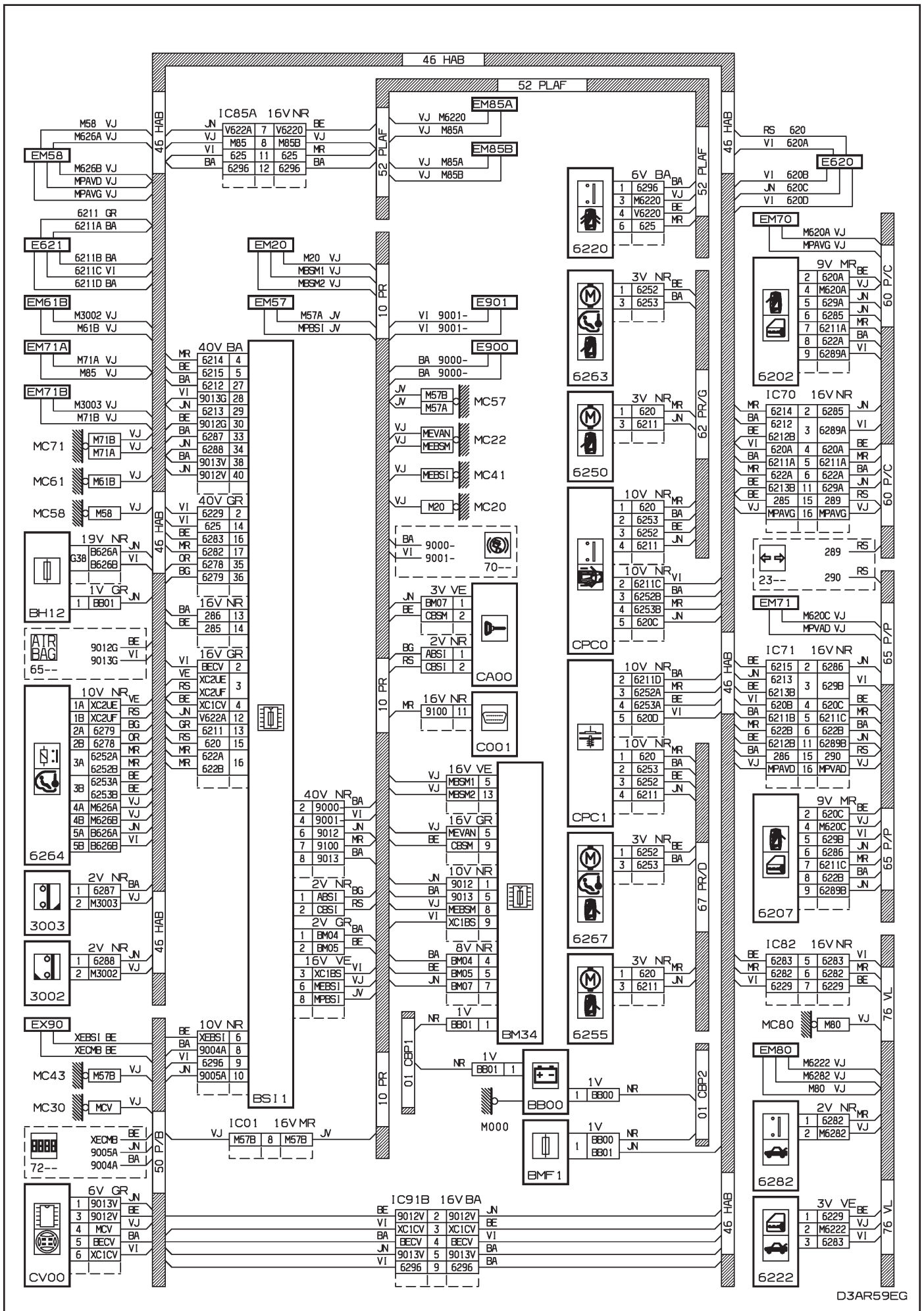

D3AR59EG



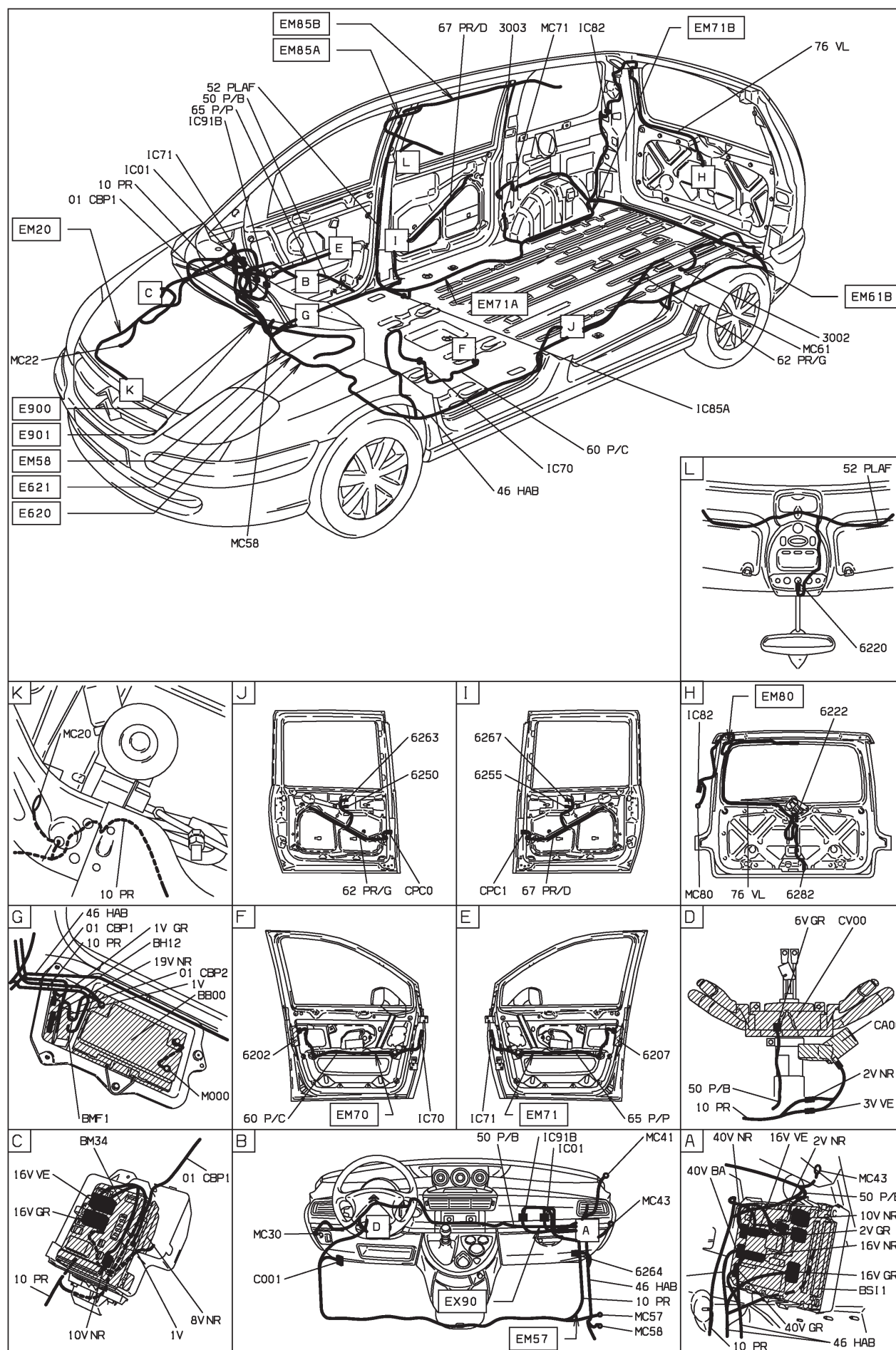





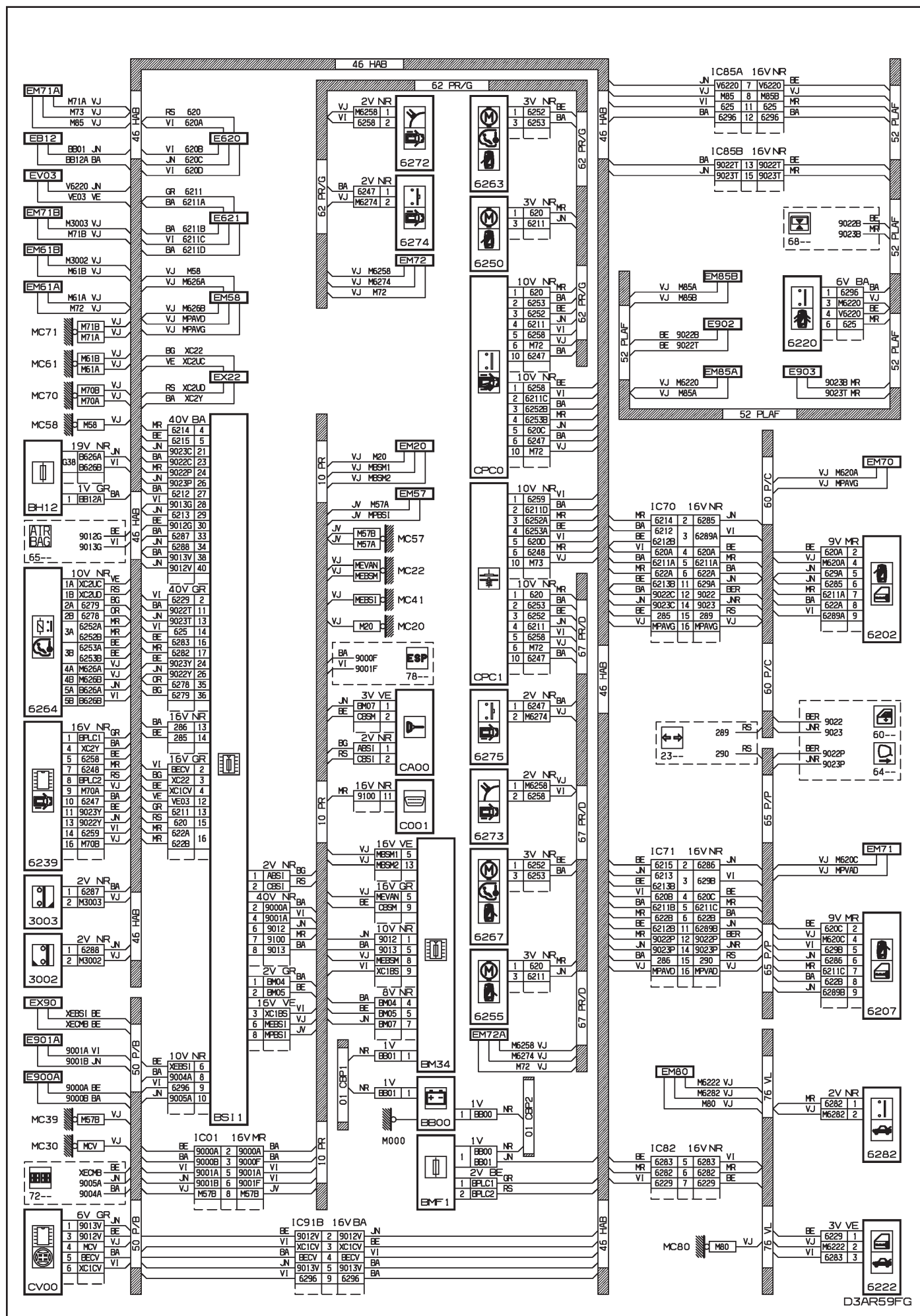

D3AR59FG

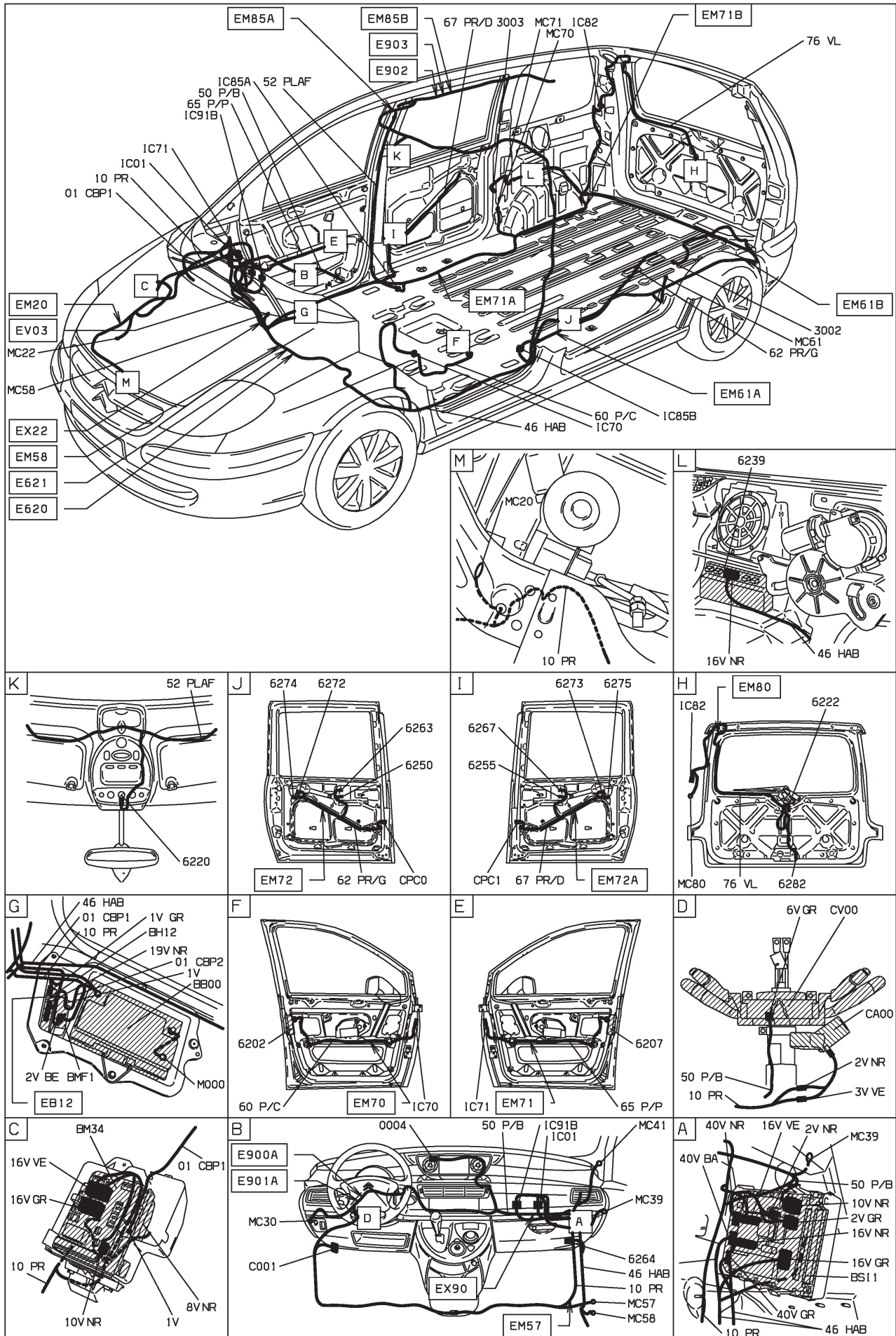

D3AR59F I

62 : portes latérales coulissantes motorisées - niveaux 2-3

HAUTE MOYENNE ET CONDUITE A GAUCHE DEPUIS OPR 09276 OU

SUPERIEURE MOYENNE ET CONDUITE A GAUCHE DEPUIS OPR 09276

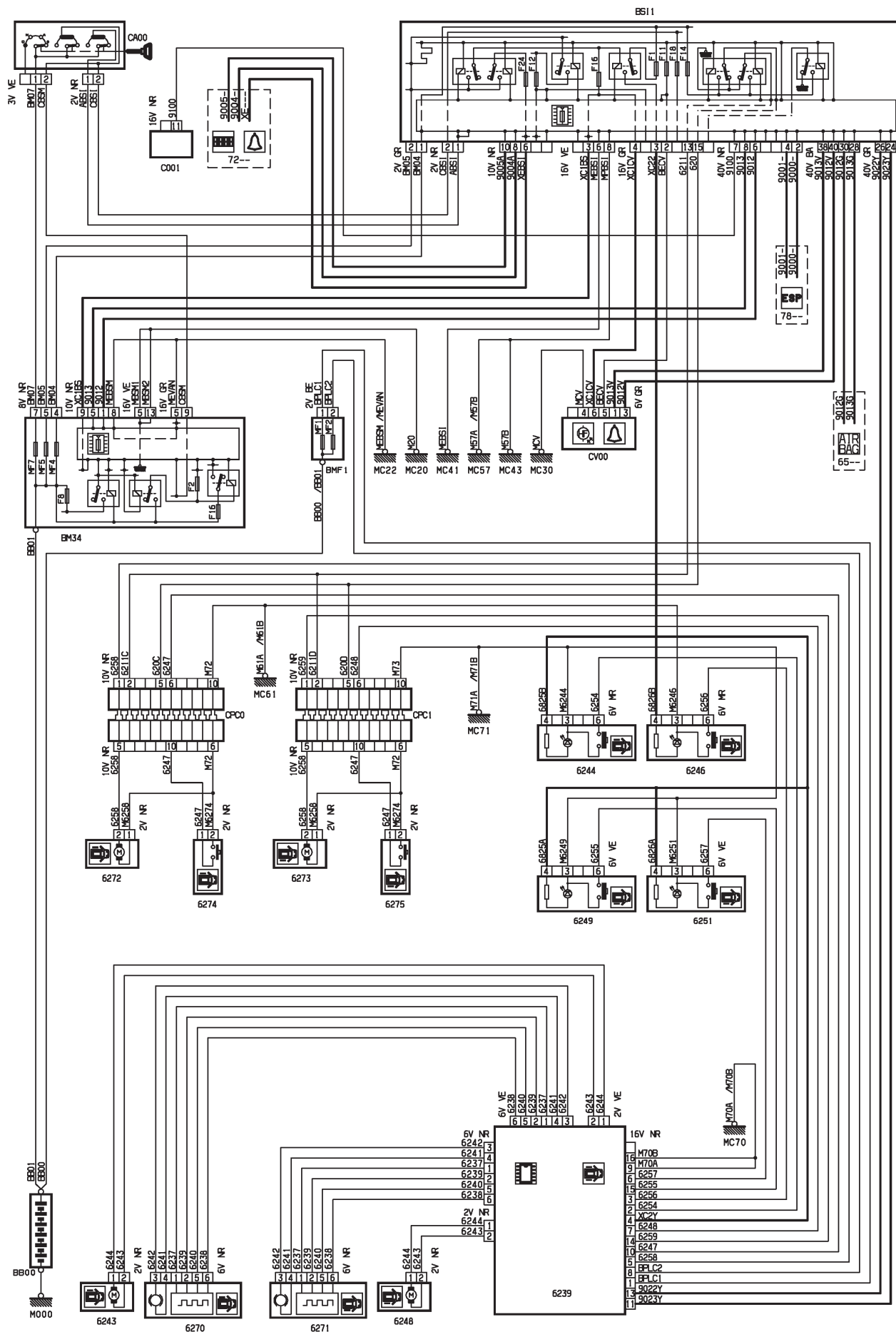

D3AR59GR

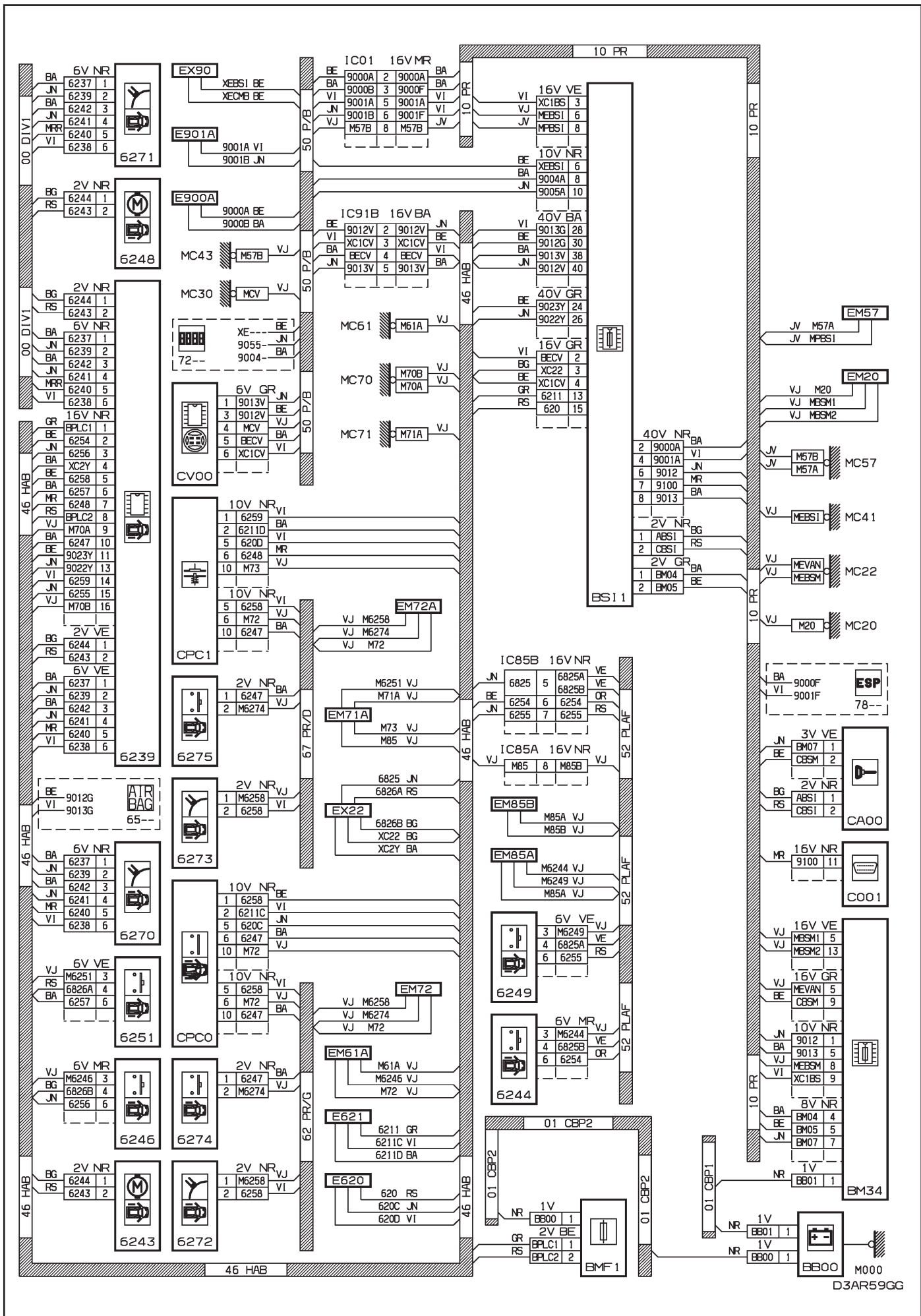



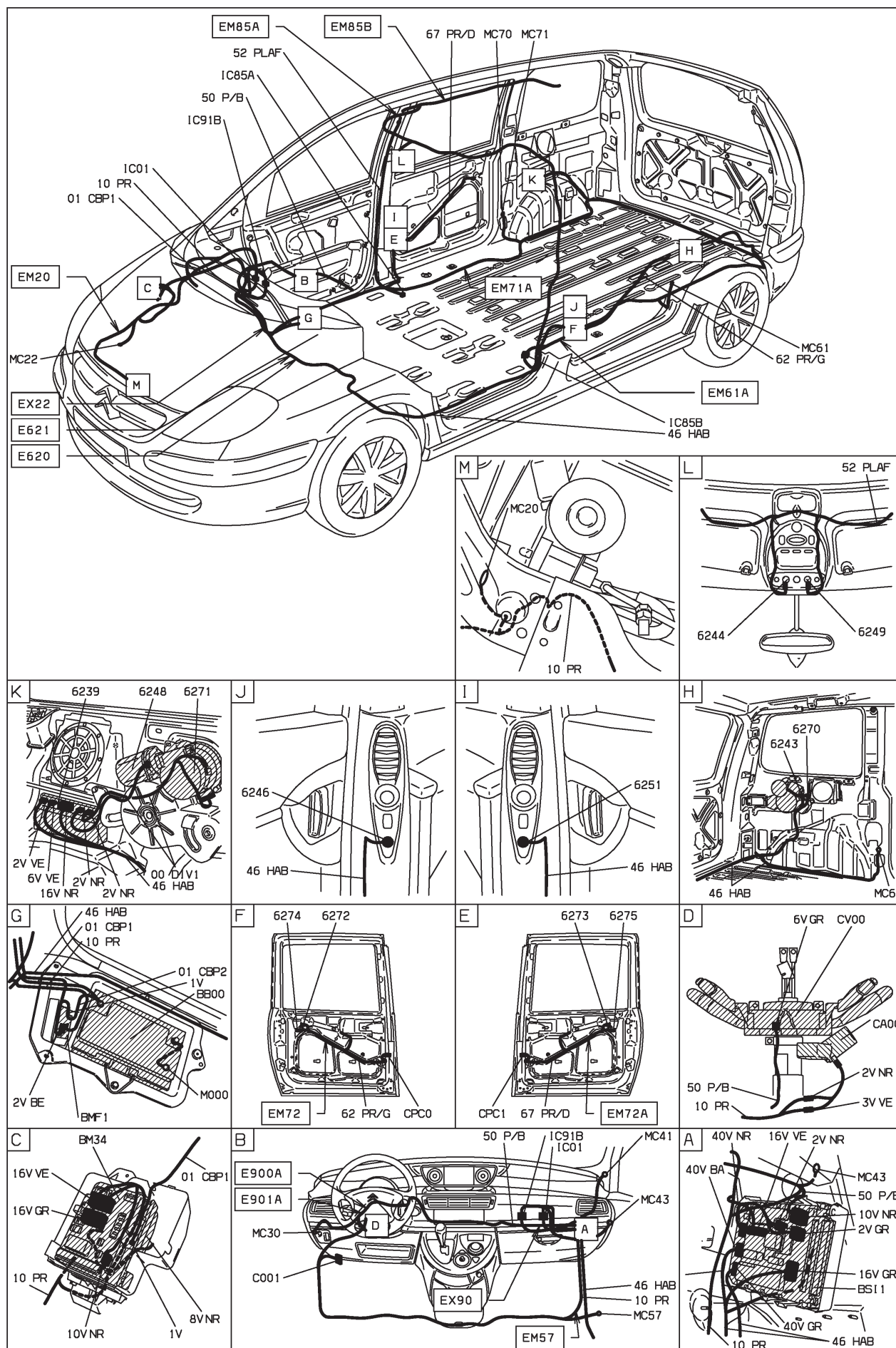

D3AR59G I





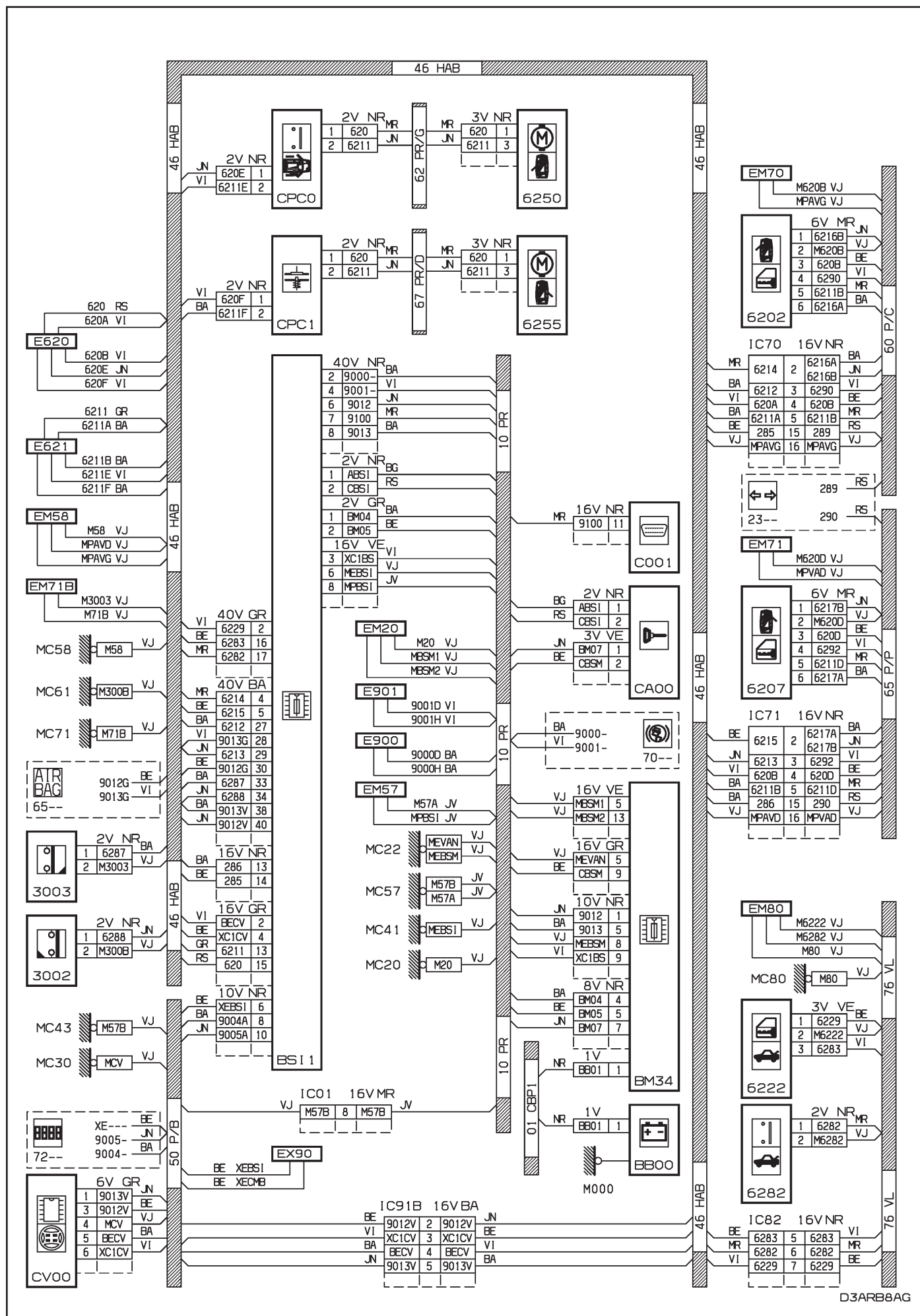

D3ARB8AG

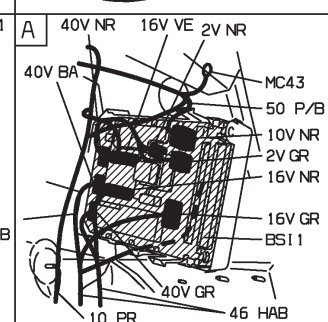
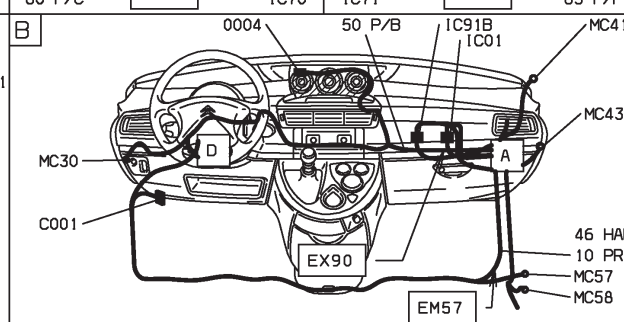
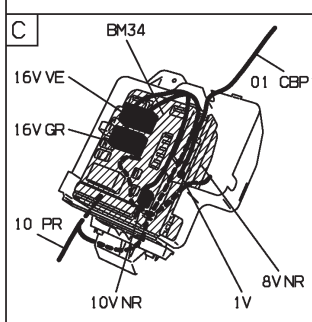
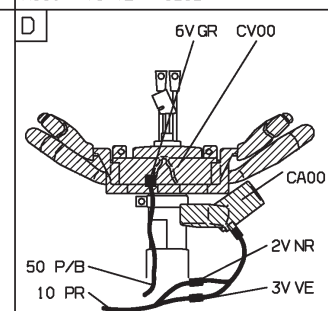
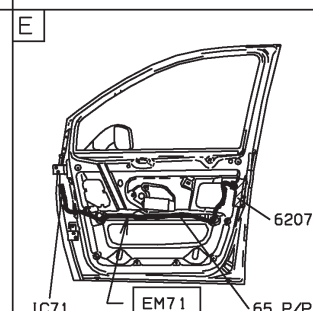
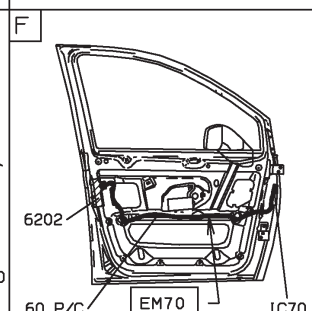
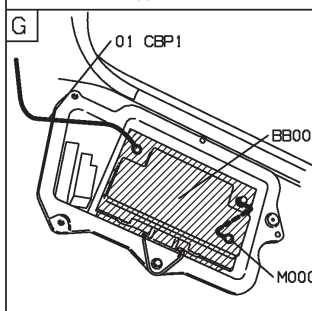
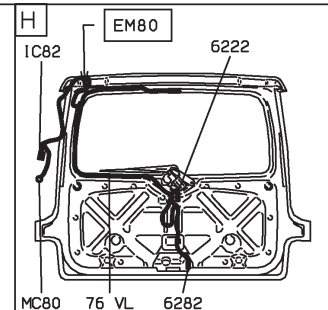
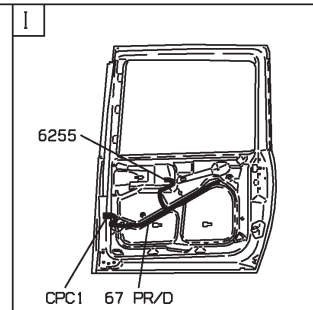
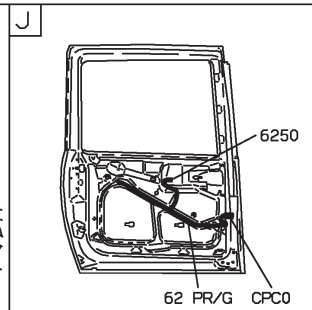
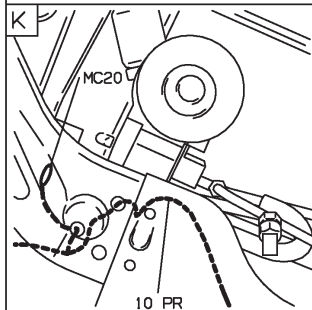
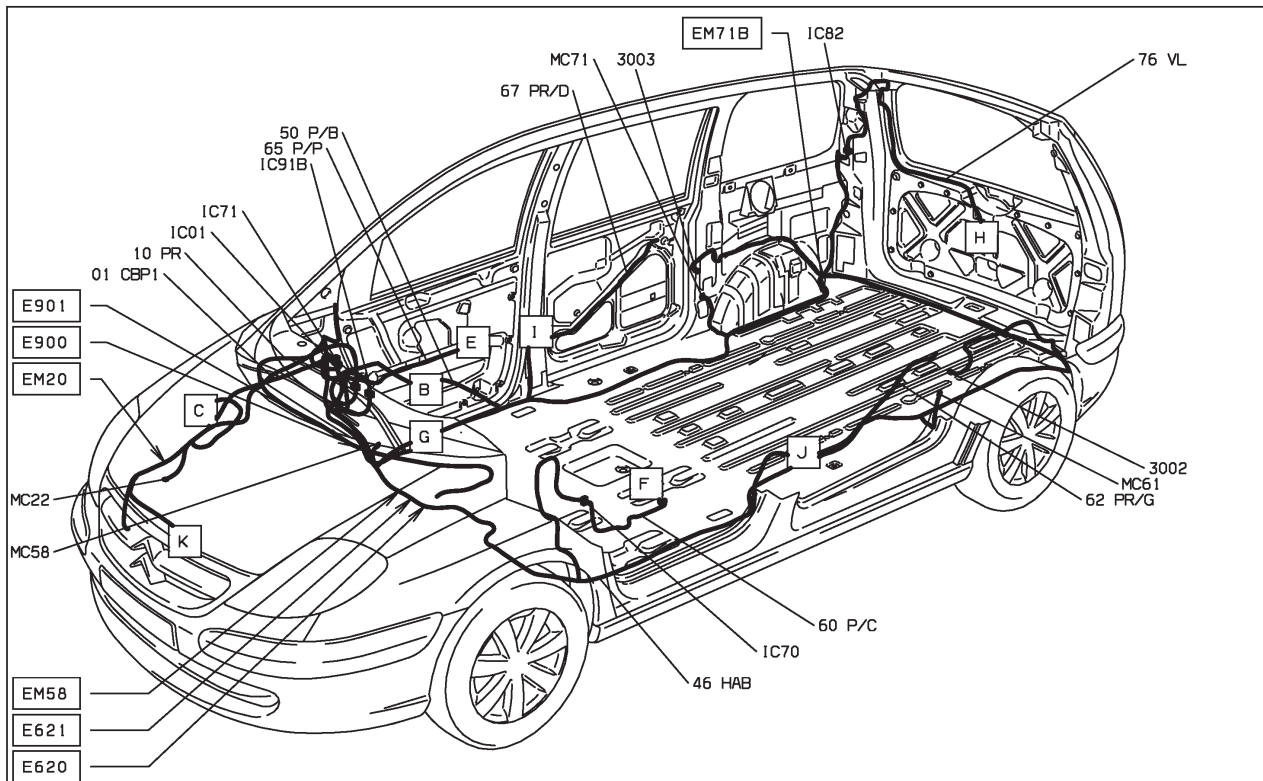

D3ARB8A1



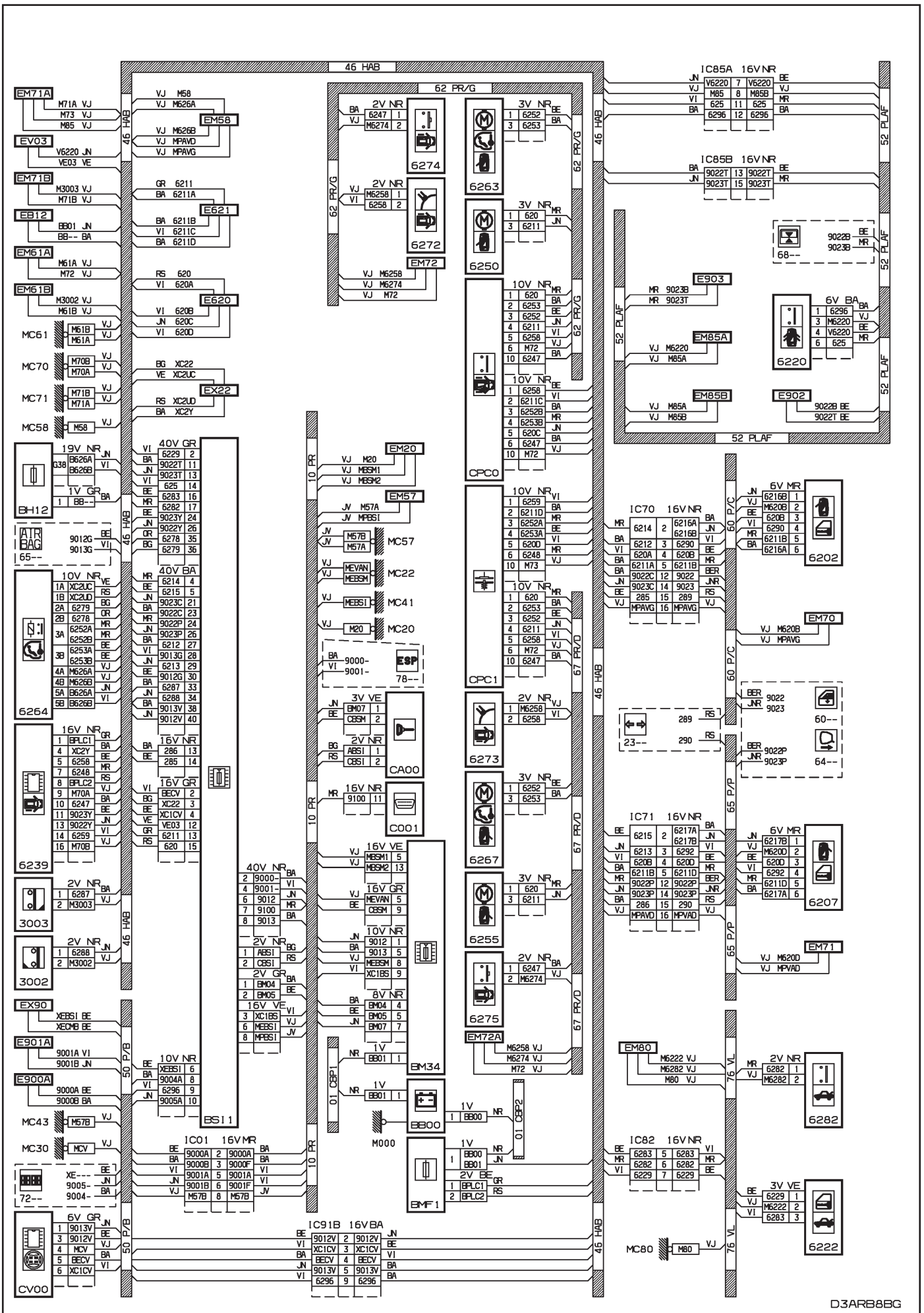

D3ARB8BG



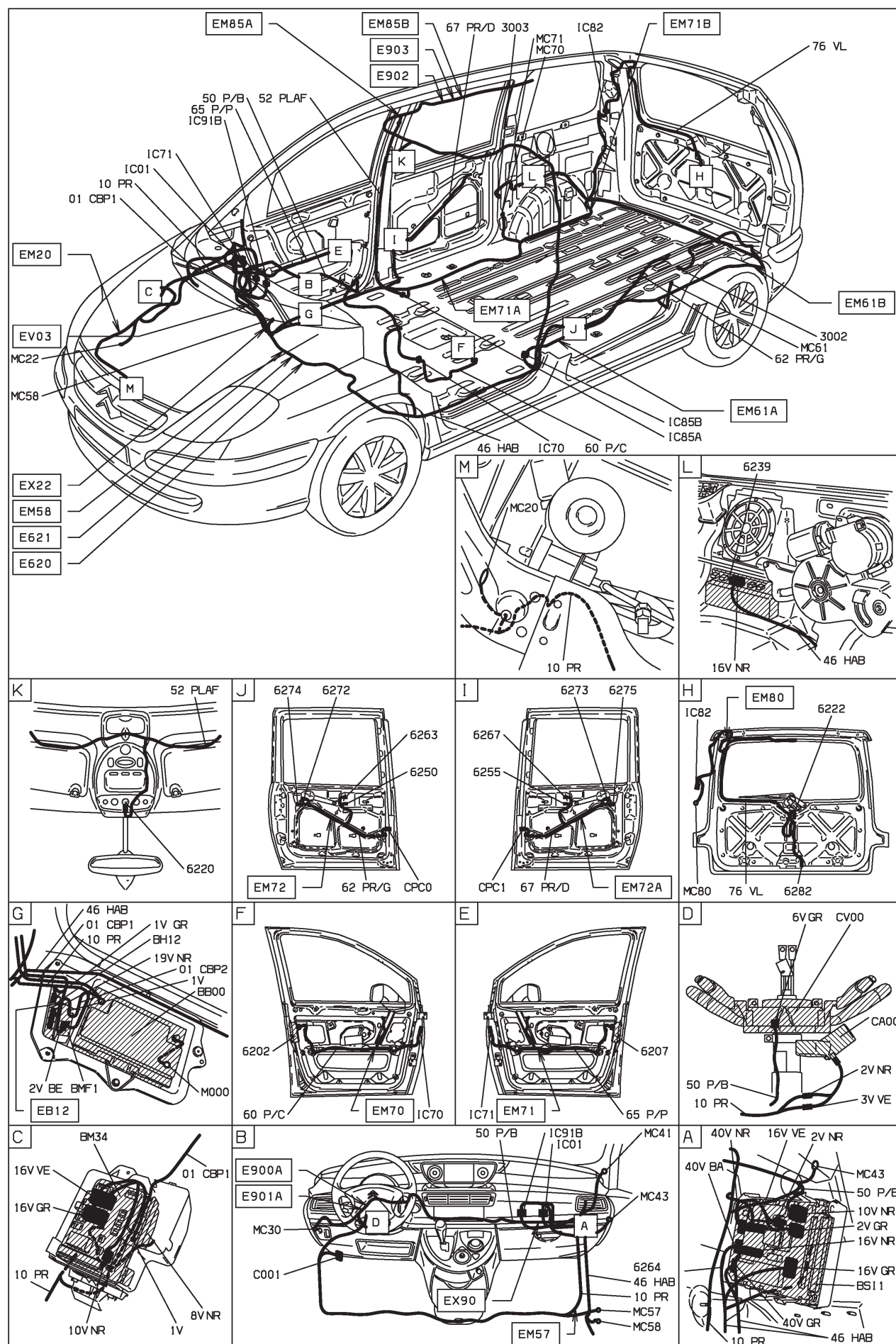

D3ARB8B I

62 : supercondamnation centralisée - niveau 1

MOYENNE MOYENNE ET CONDUITE A GAUCHE ET VERROUILLAGE SUPER CONDAMNATION DEPUIS OPR 09520

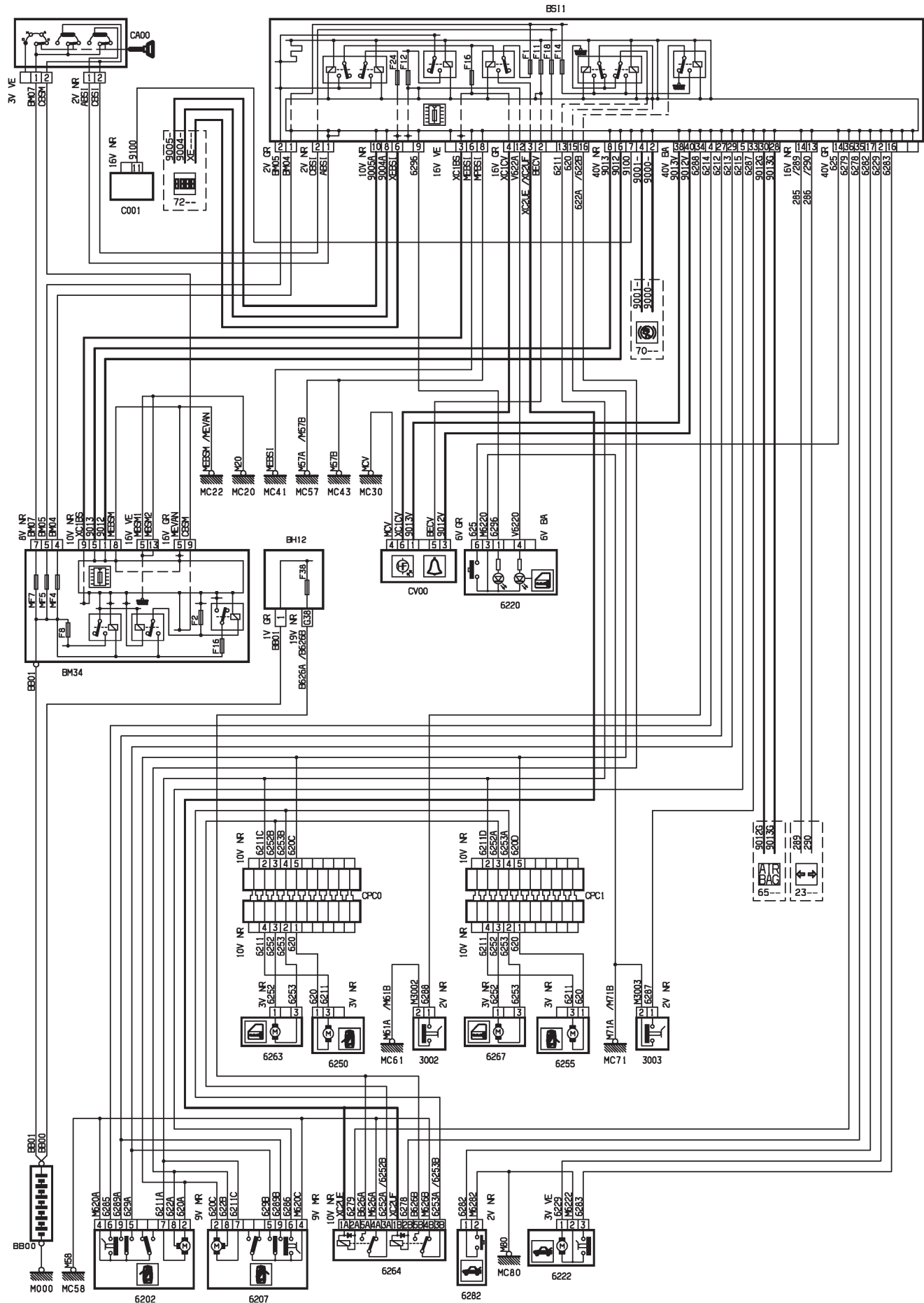

D3ARB8CR





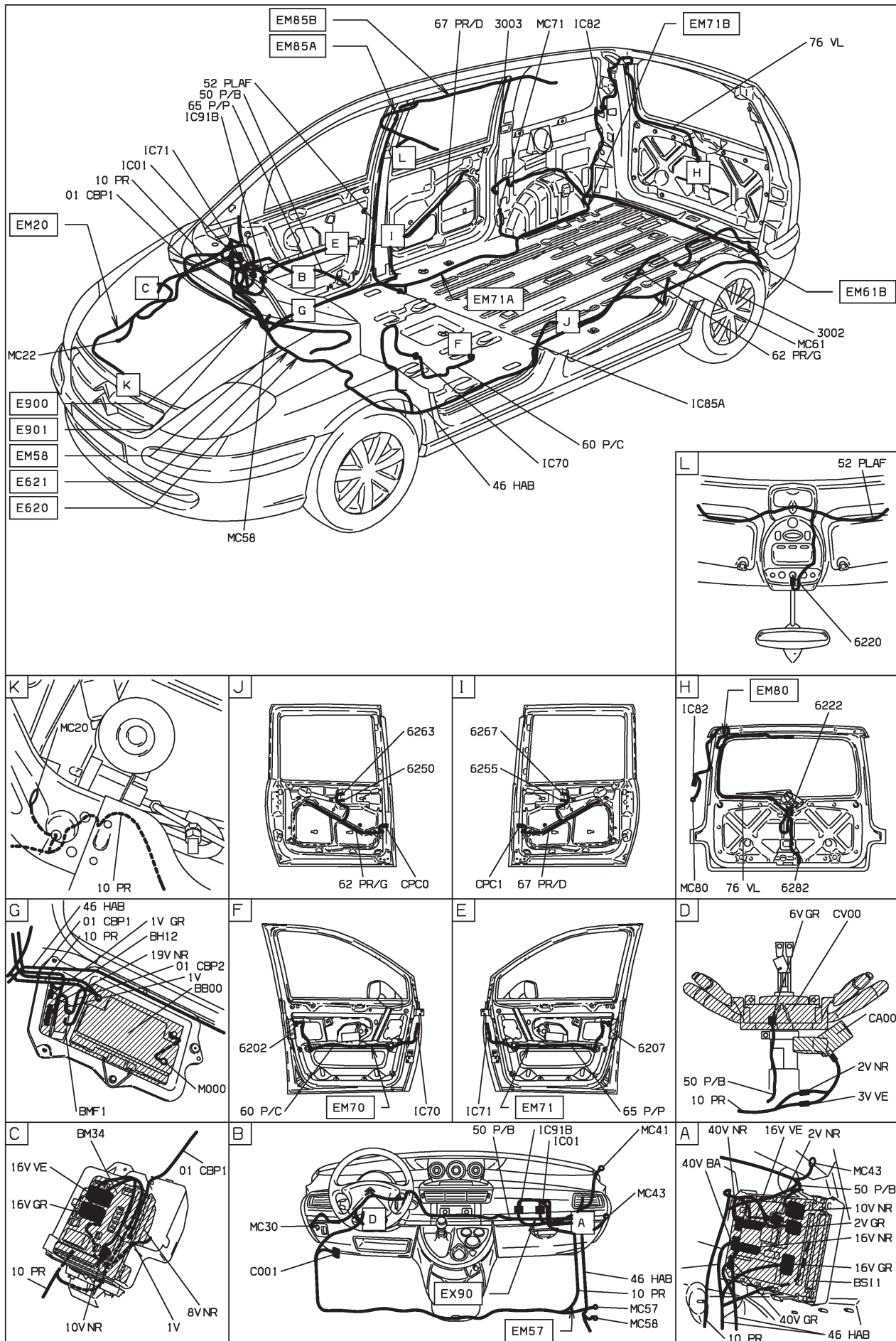

D3ARB8C1

62 : supercondamnation centralisée - niveaux 2-3

HAUTE MOYENNE ET CONDUITE A GAUCHE ET VERROUILLAGE SUPER CONDAMNATION DEPUIS OPR 09520 OU SUPERIEURE MOYENNE ET CONDUITE A GAUCHE ET VERROUILLAGE SUPER CONDAMNATION DEPUIS OPR 09520

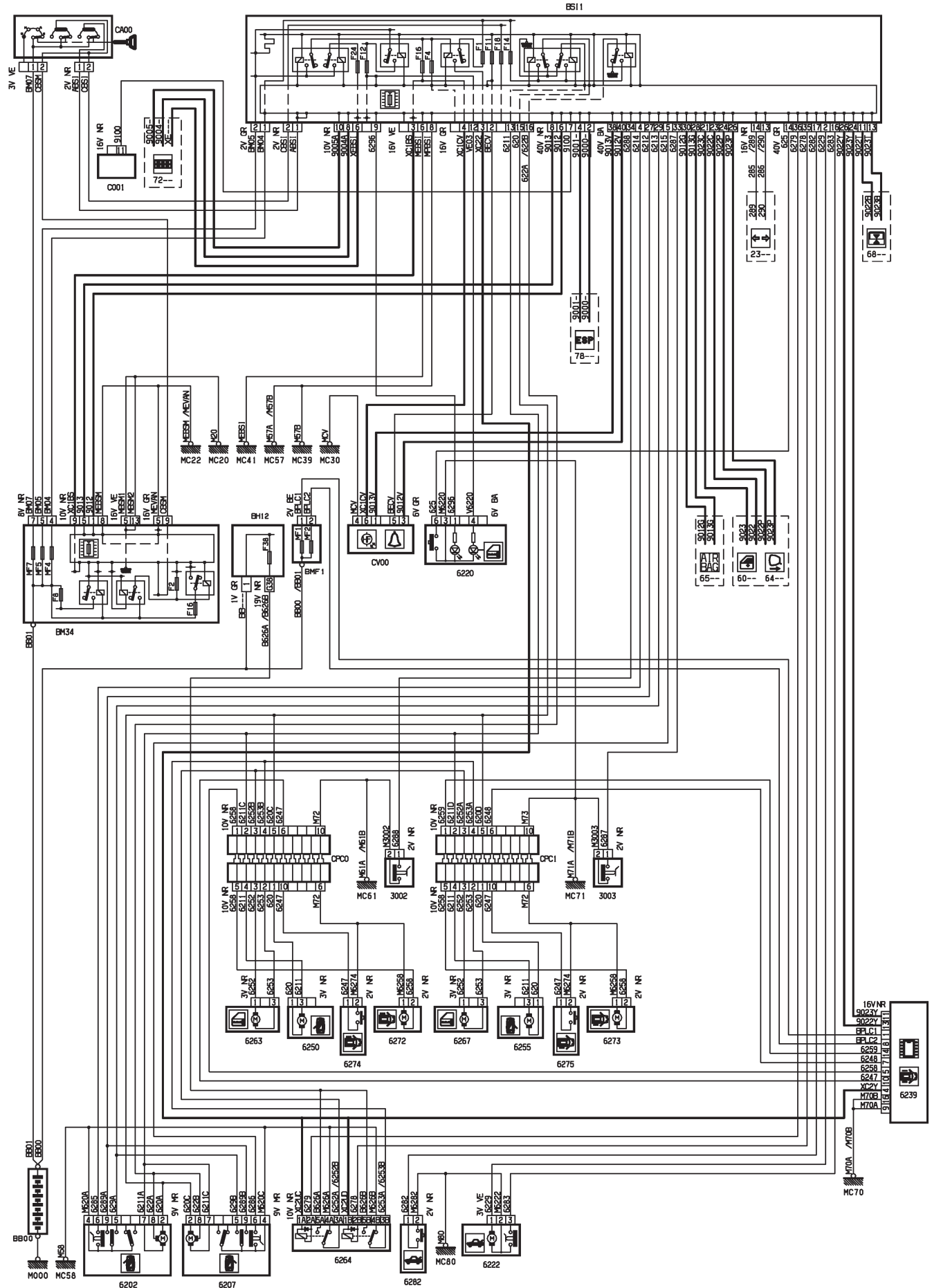

D3ARB8DR



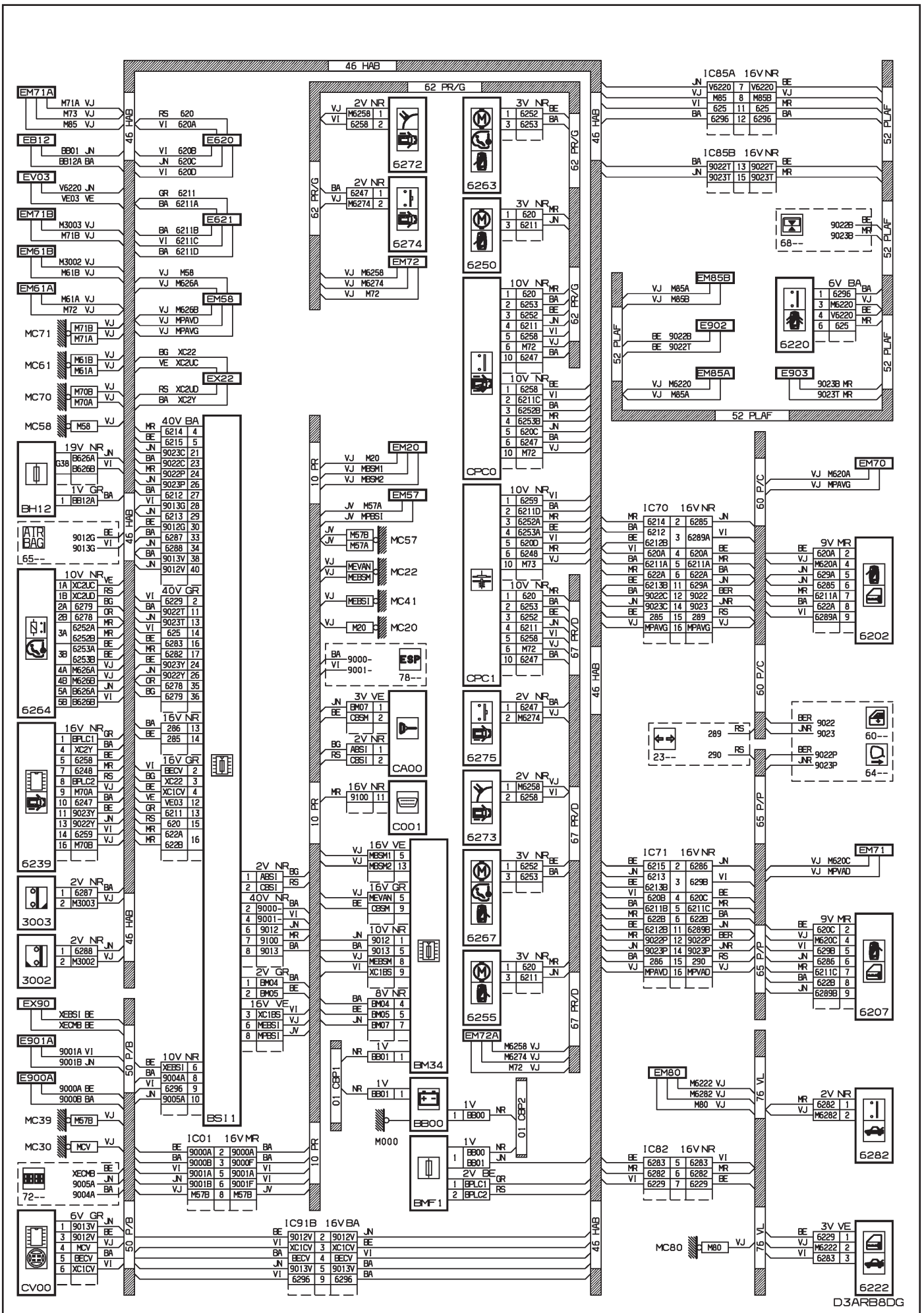

D3ARB8DG

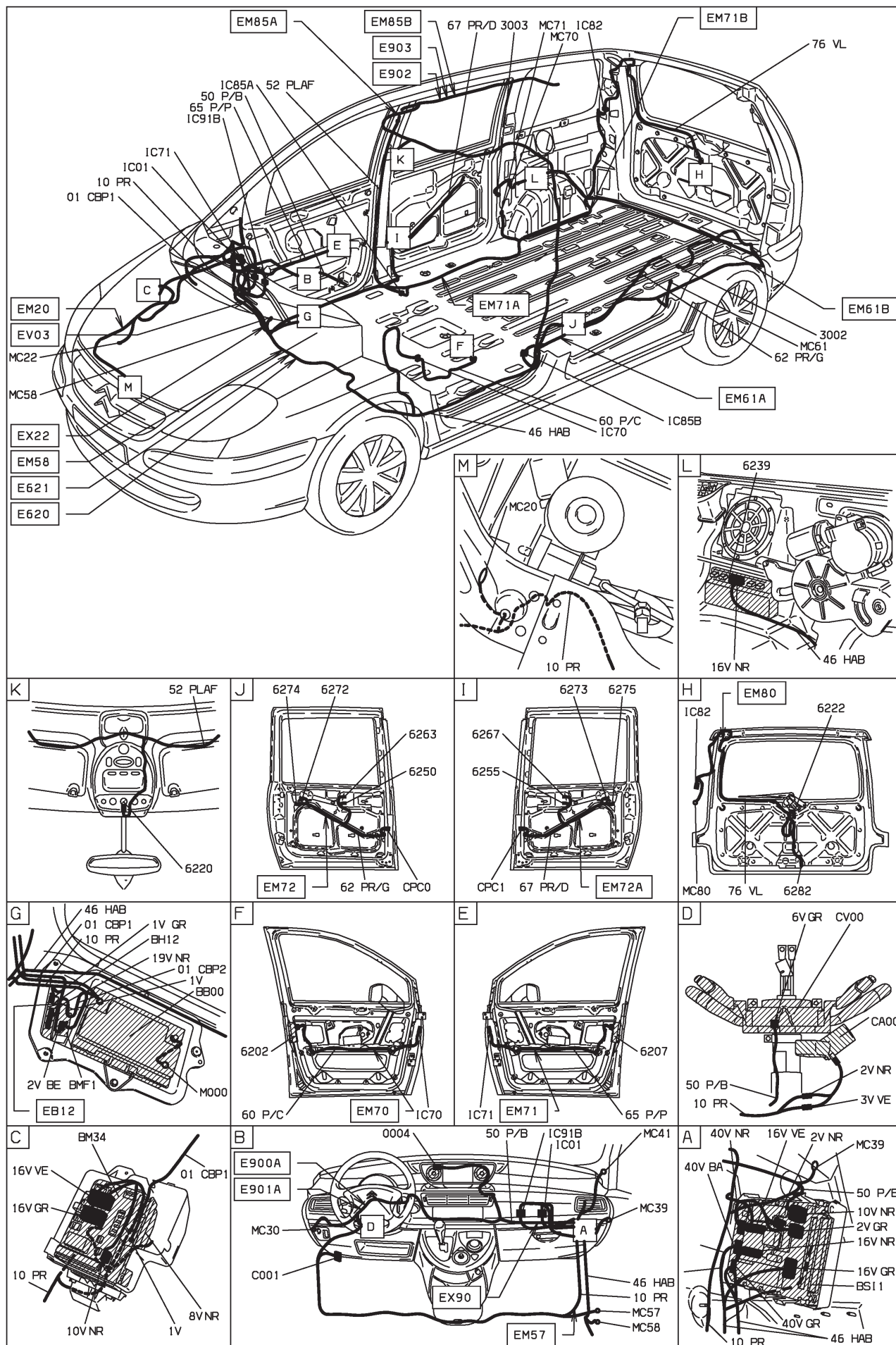

D3ARB8D1

62 : portes latérales coulissantes motorisées - niveaux 2-3  
 HAUTE MOYENNE ET CONDUITE A GAUCHE DEPUIS OPR 09520 OU  
 SUPERIEURE MOYENNE ET CONDUITE A GAUCHE DEPUIS OPR 09520

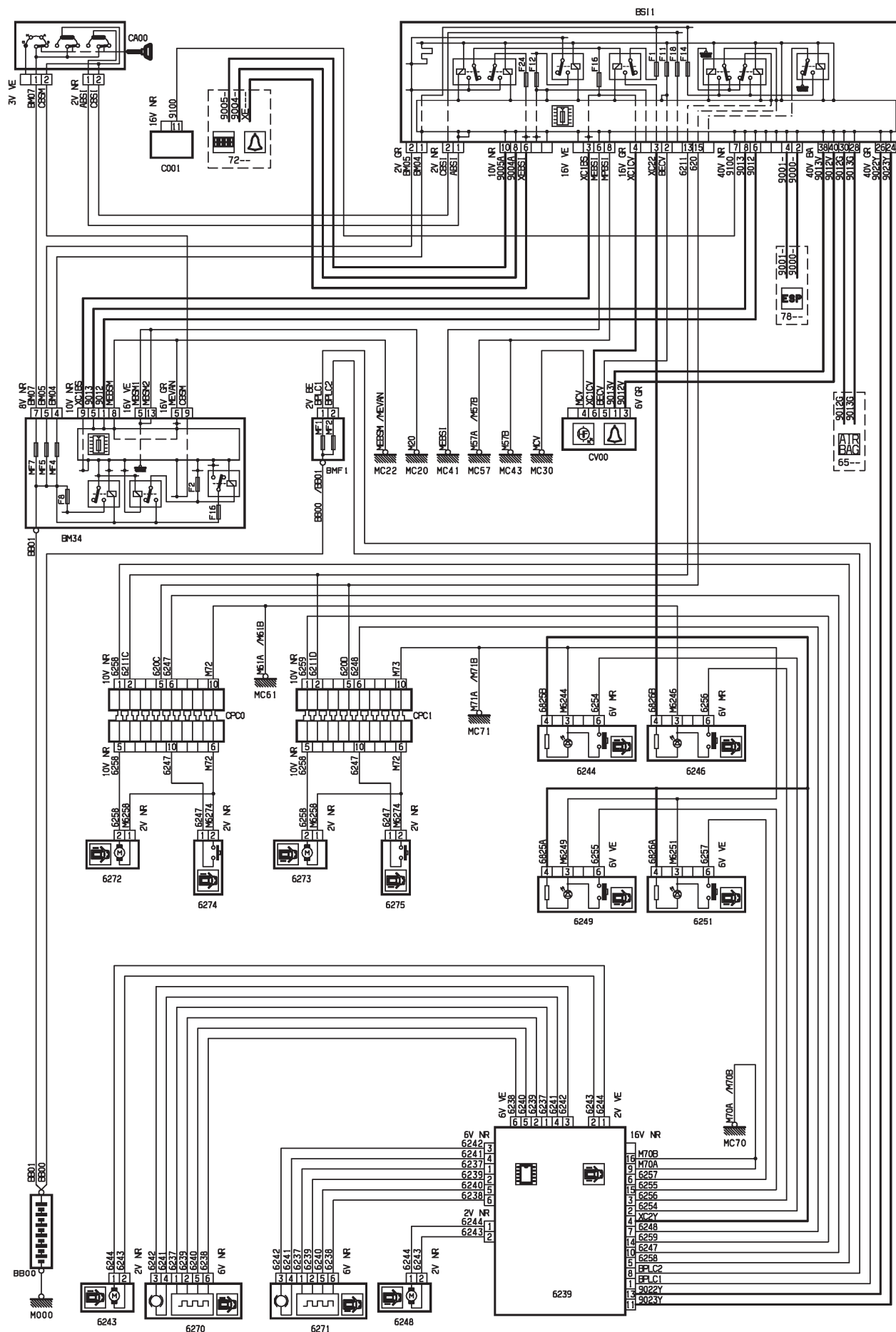

D3ARB8ER











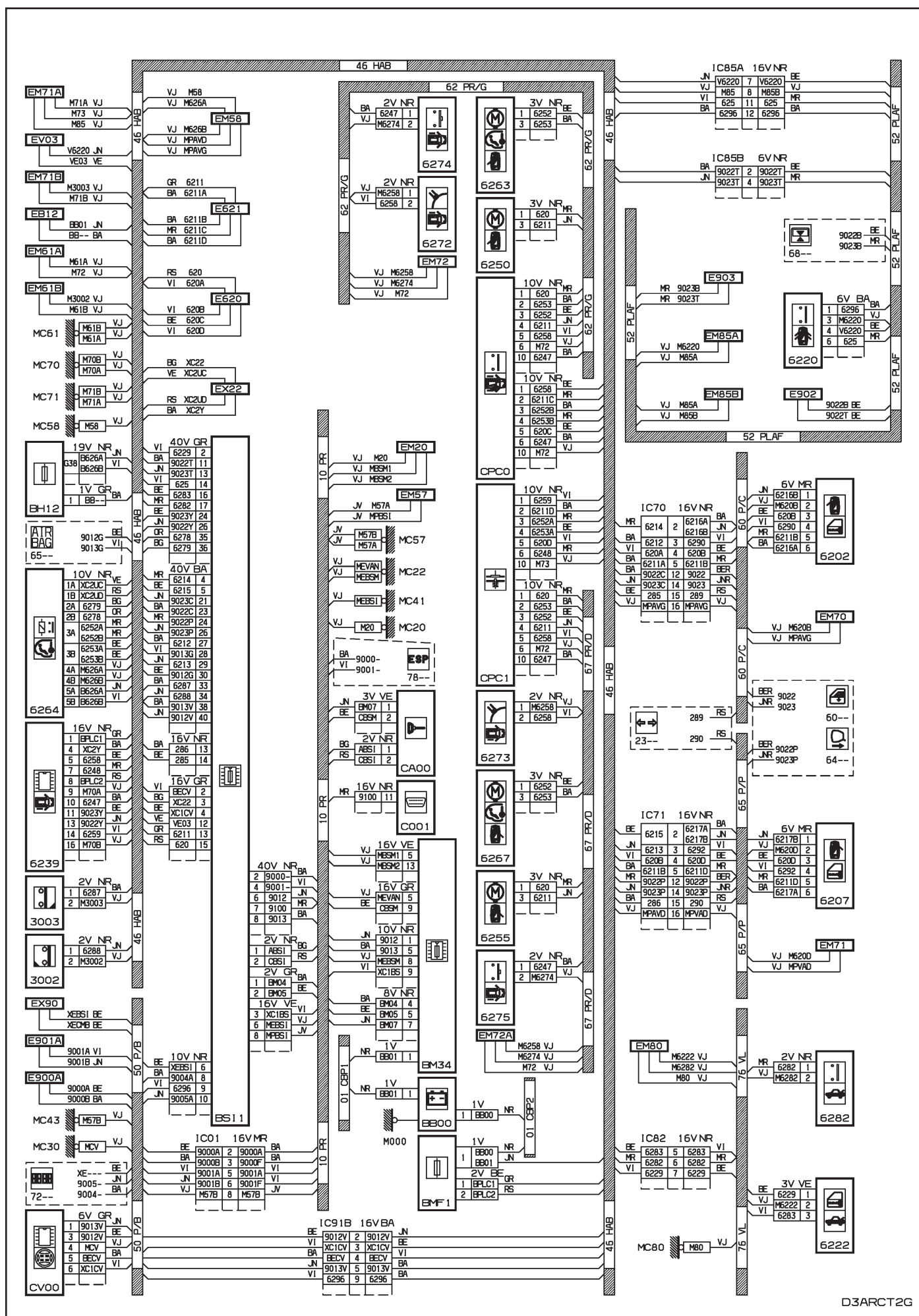

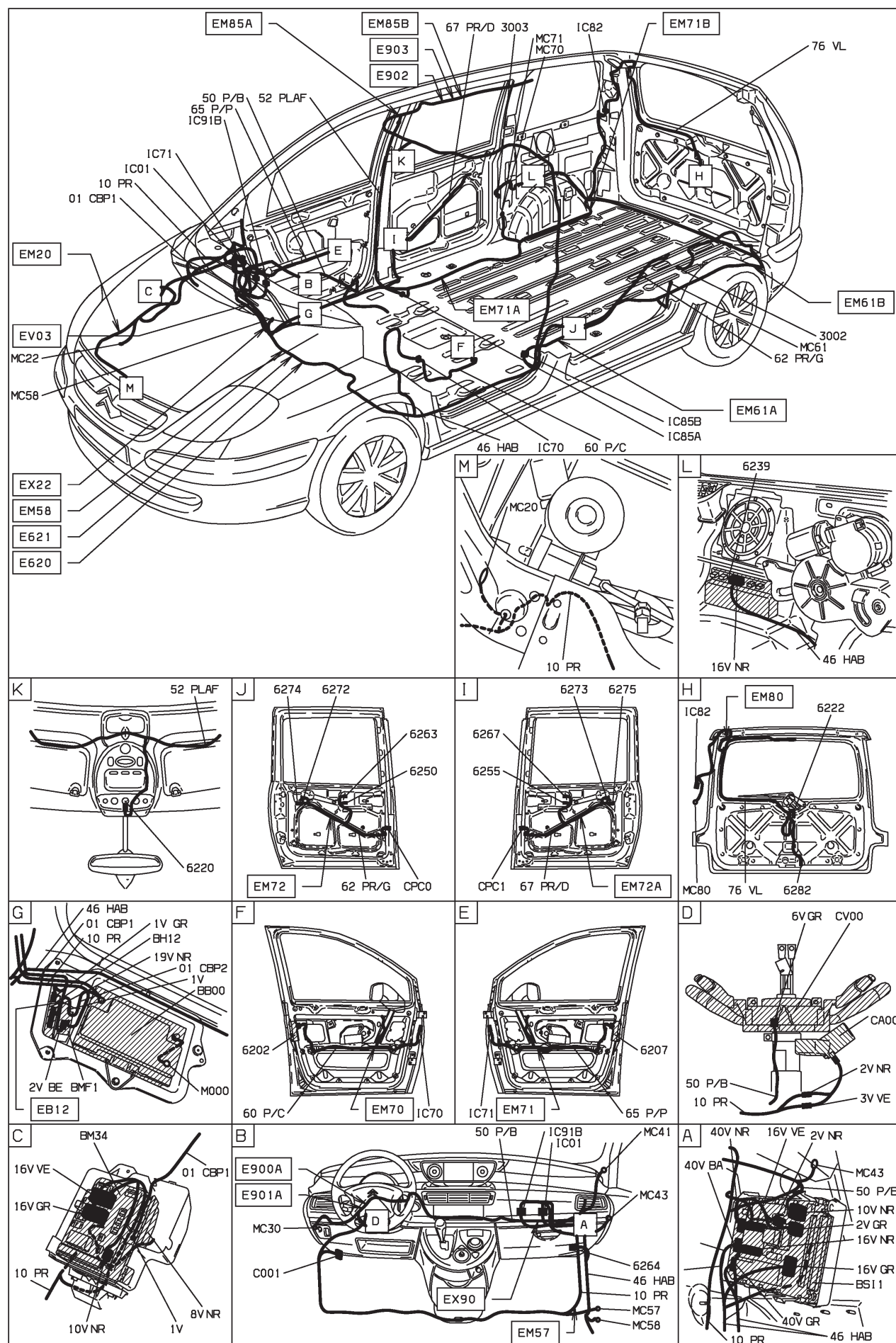

D3ARCT2 I

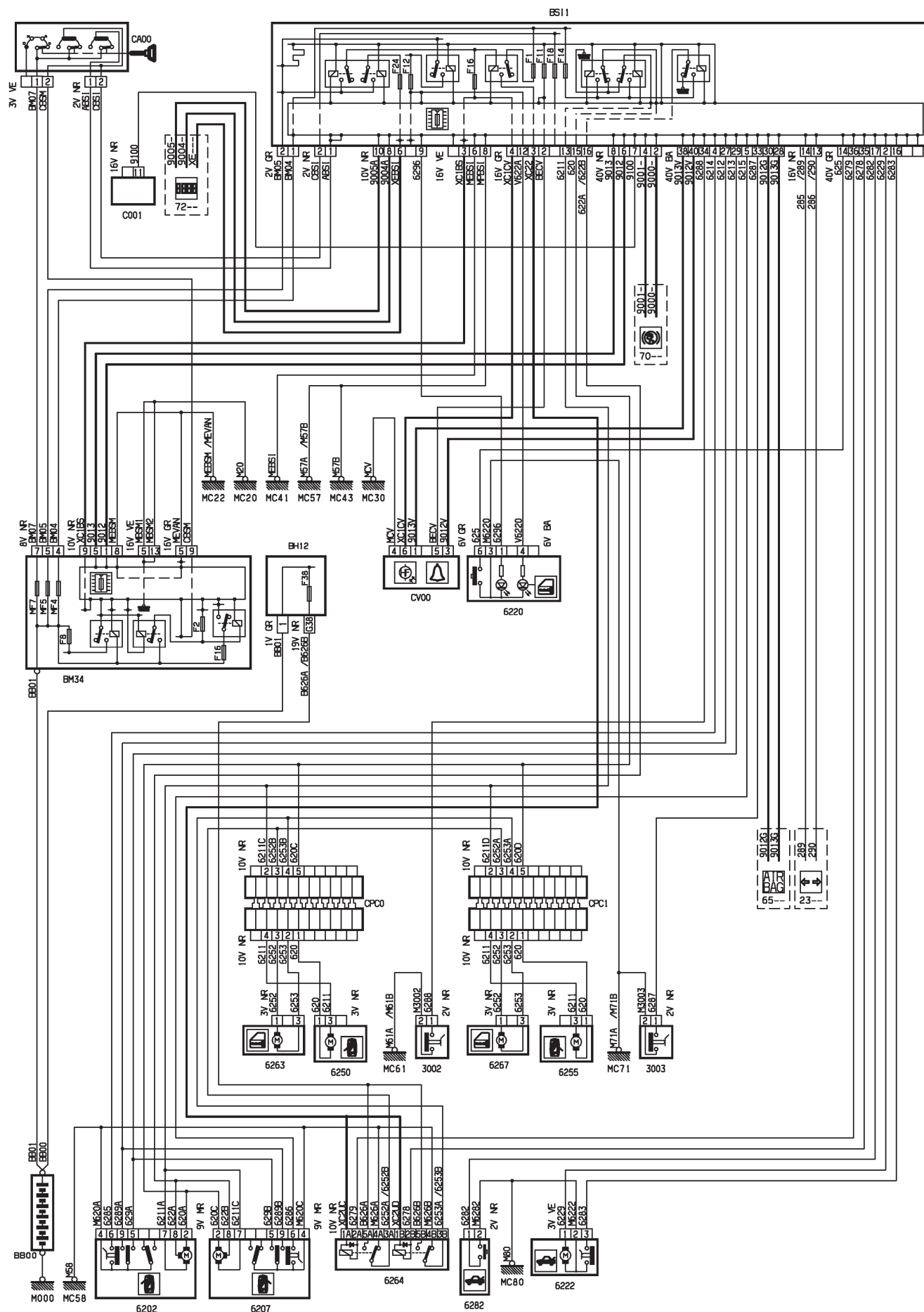

D3ARCT3R







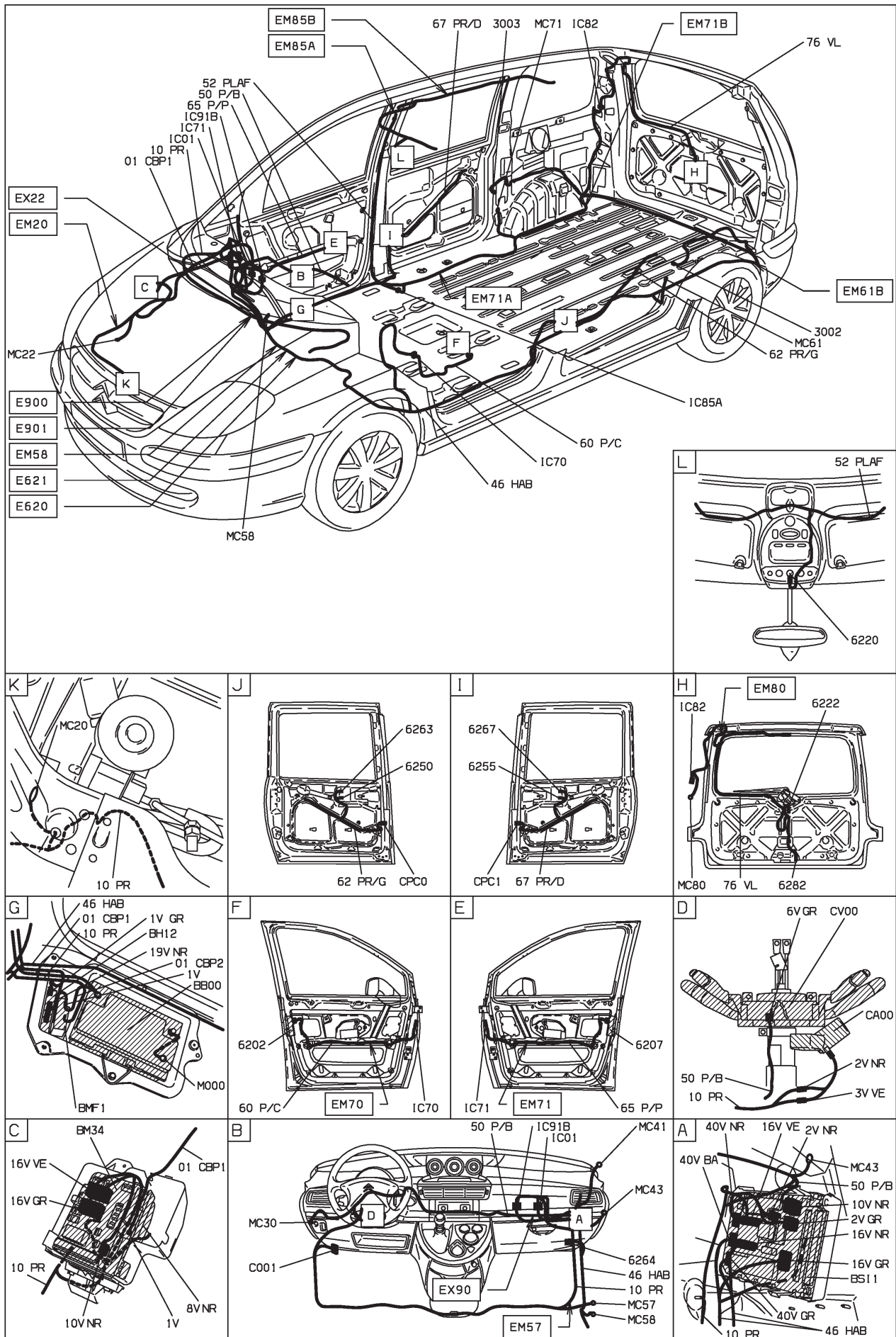

D3ARCT31















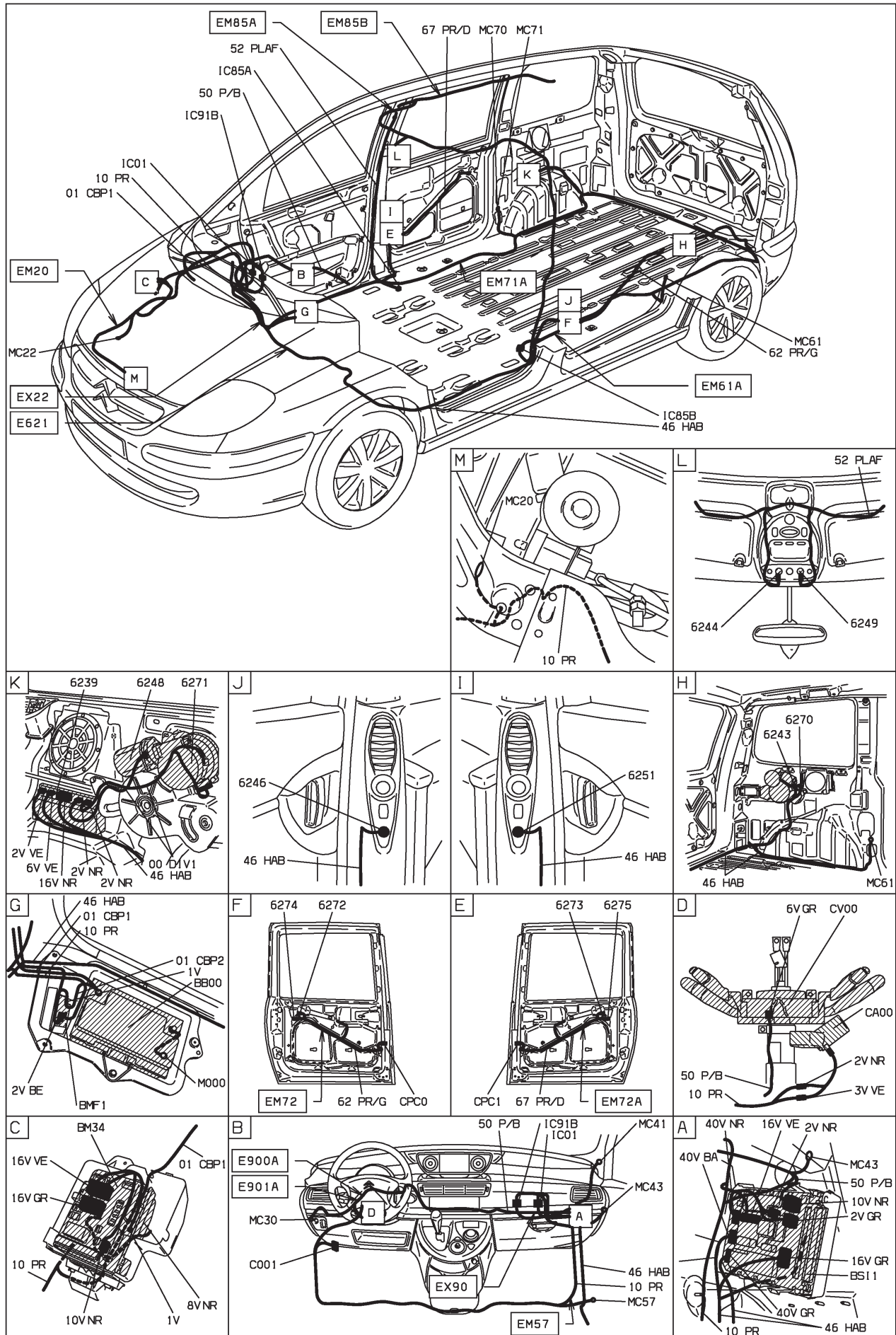

D3ARCT51

63 : siège conducteur à commande électrique - niveaux 1-2  
 MOYENNE MOYENNE ET CONDUITE A GAUCHE DEPUIS OPR 09276 OU  
 HAUTE MOYENNE ET CONDUITE A GAUCHE DEPUIS OPR 09276

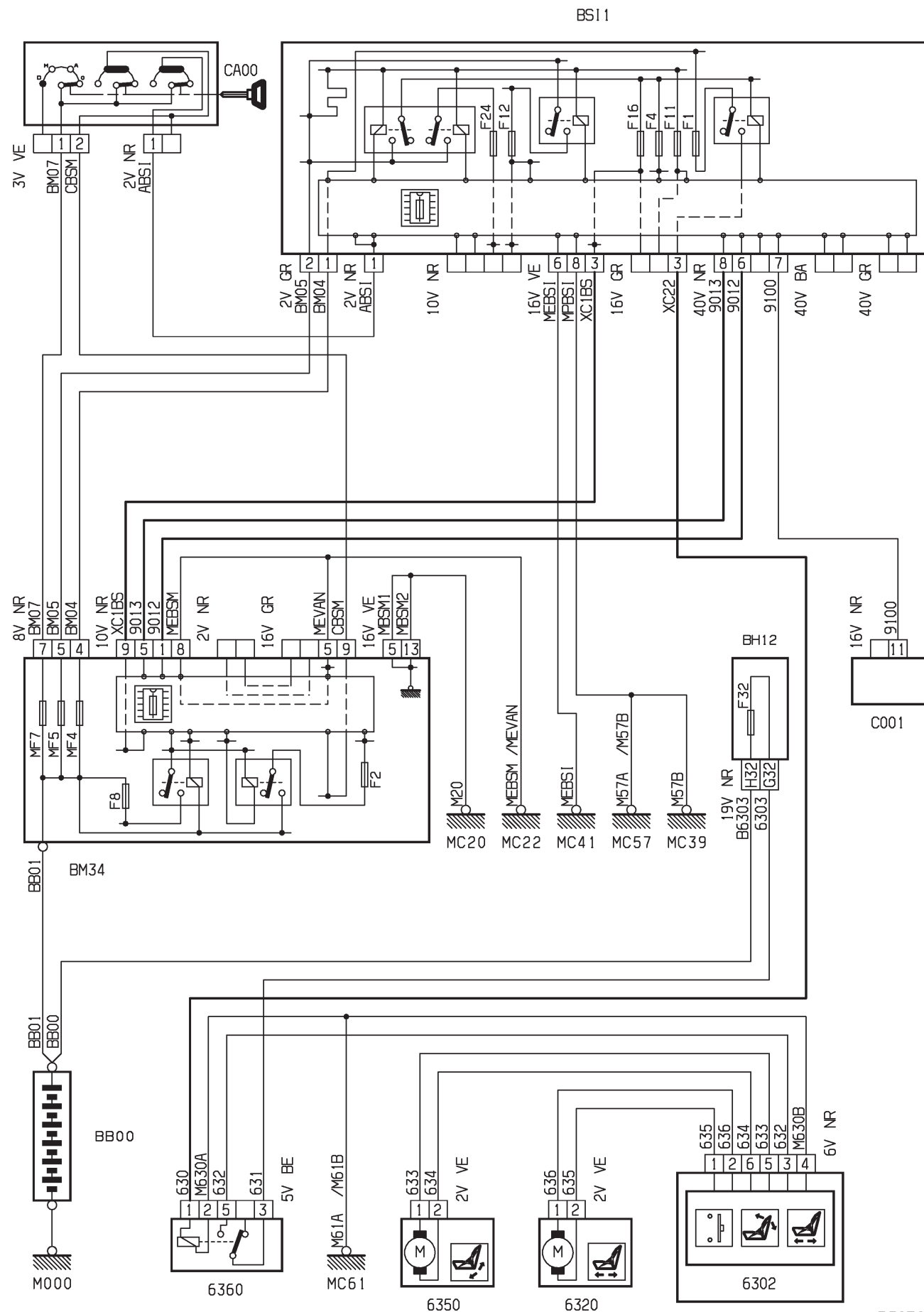

D3AR831R

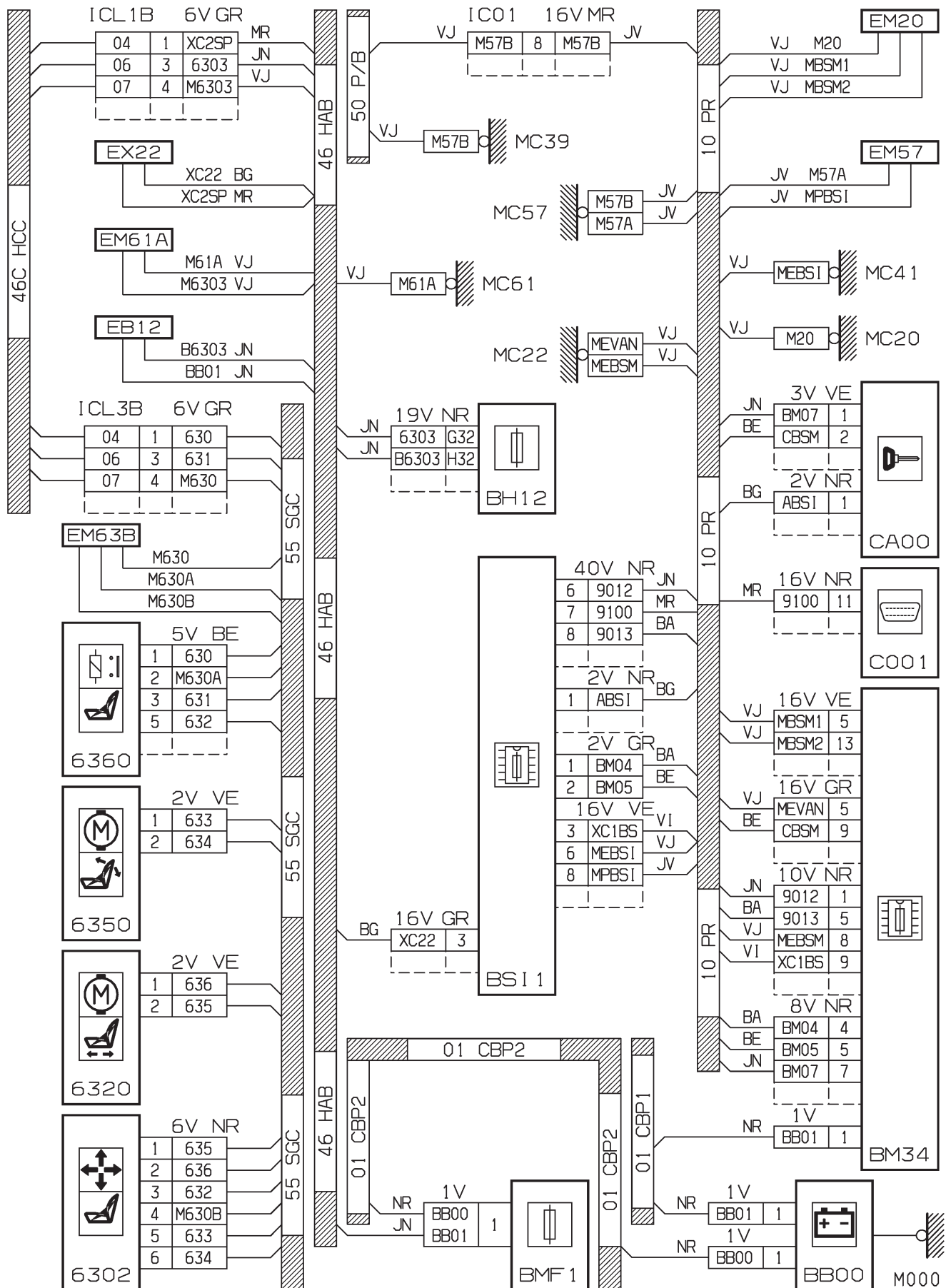

D3AR831G



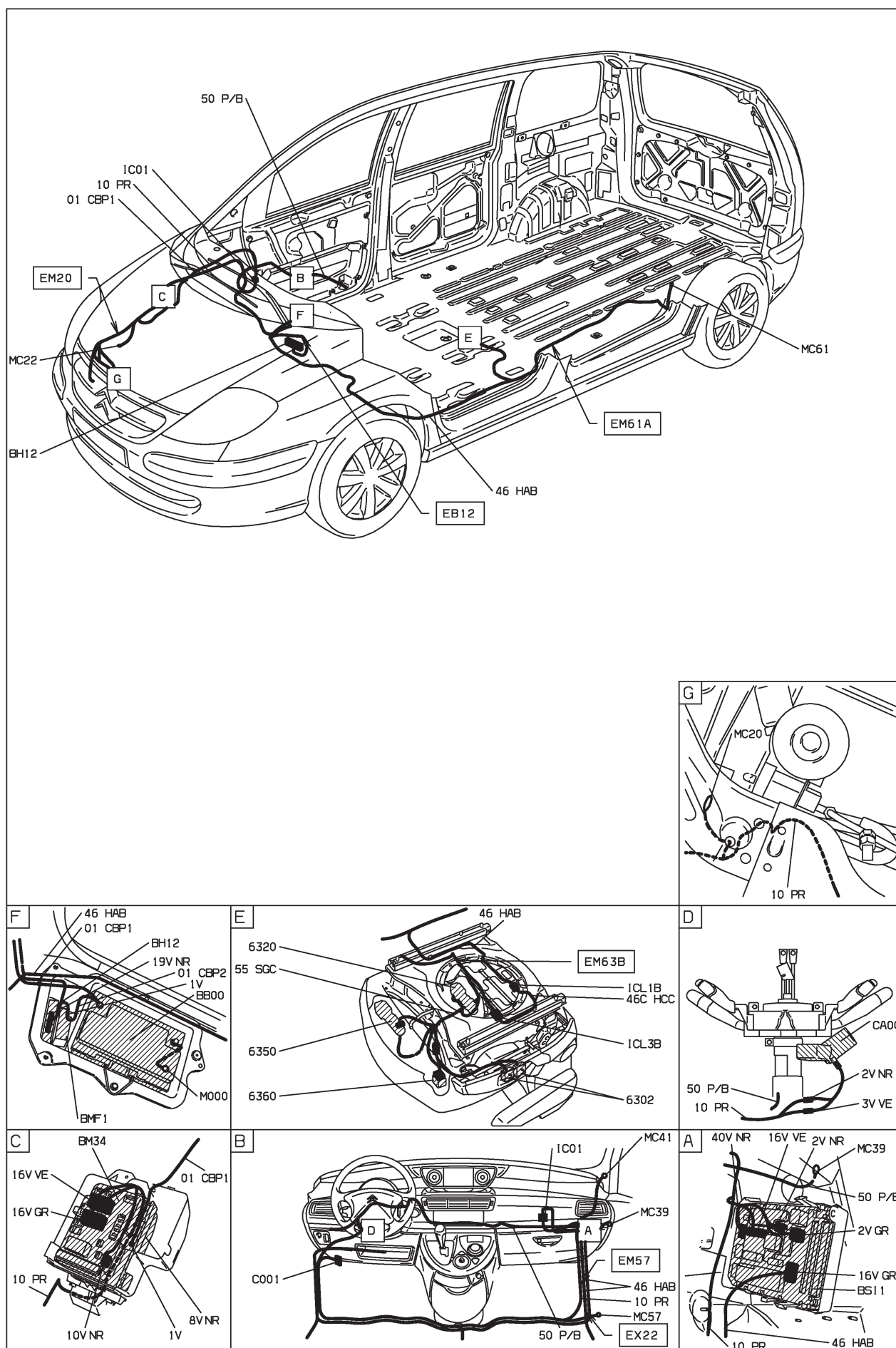

D3AR831 I



63 : siège passager à commande électrique - niveaux 1-2  
 MOYENNE MOYENNE ET CONDUITE A GAUCHE DEPUIS OPR 09276 OU  
 HAUTE MOYENNE ET CONDUITE A GAUCHE DEPUIS OPR 09276

BS11

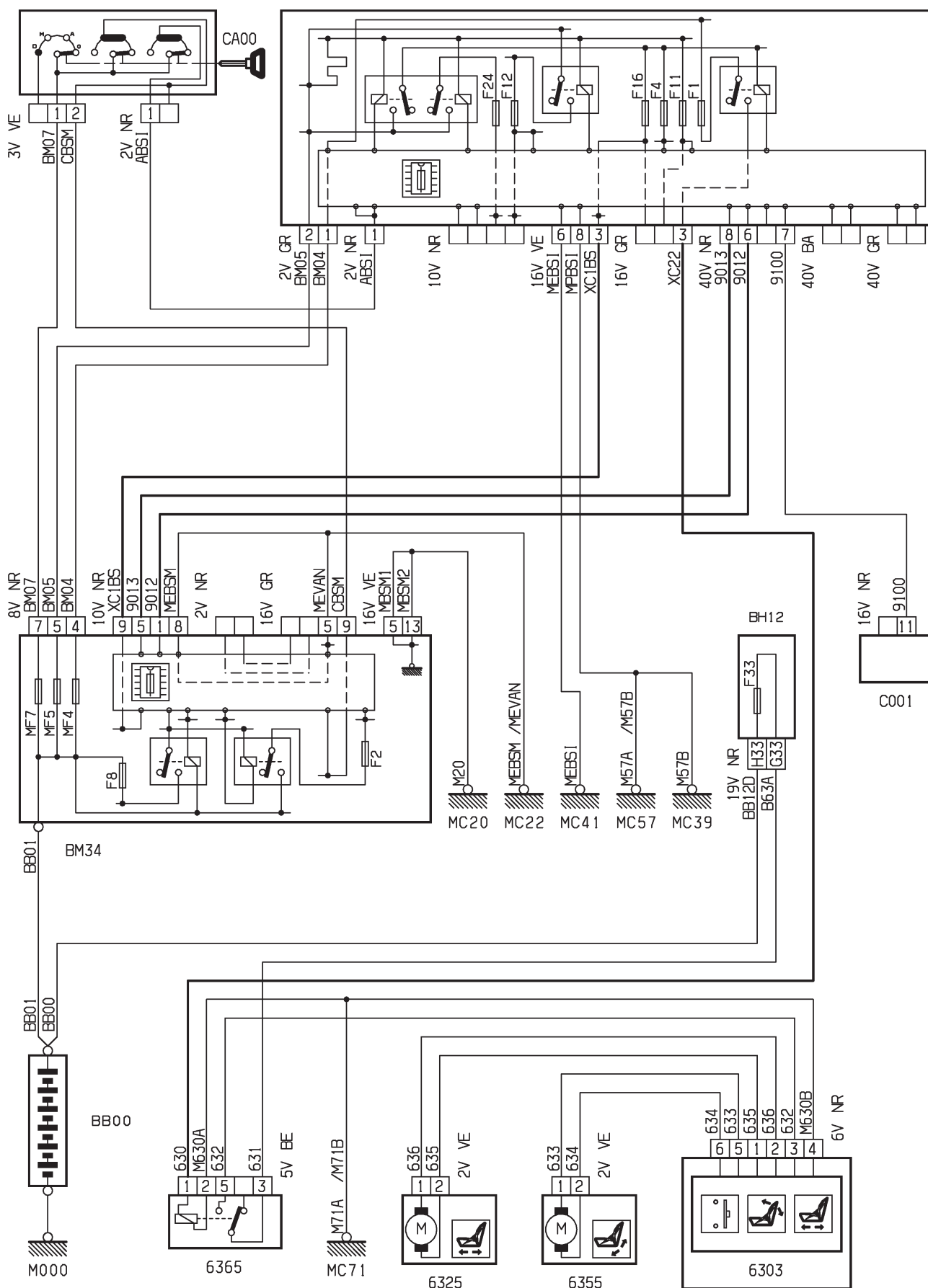

D3AR83JR

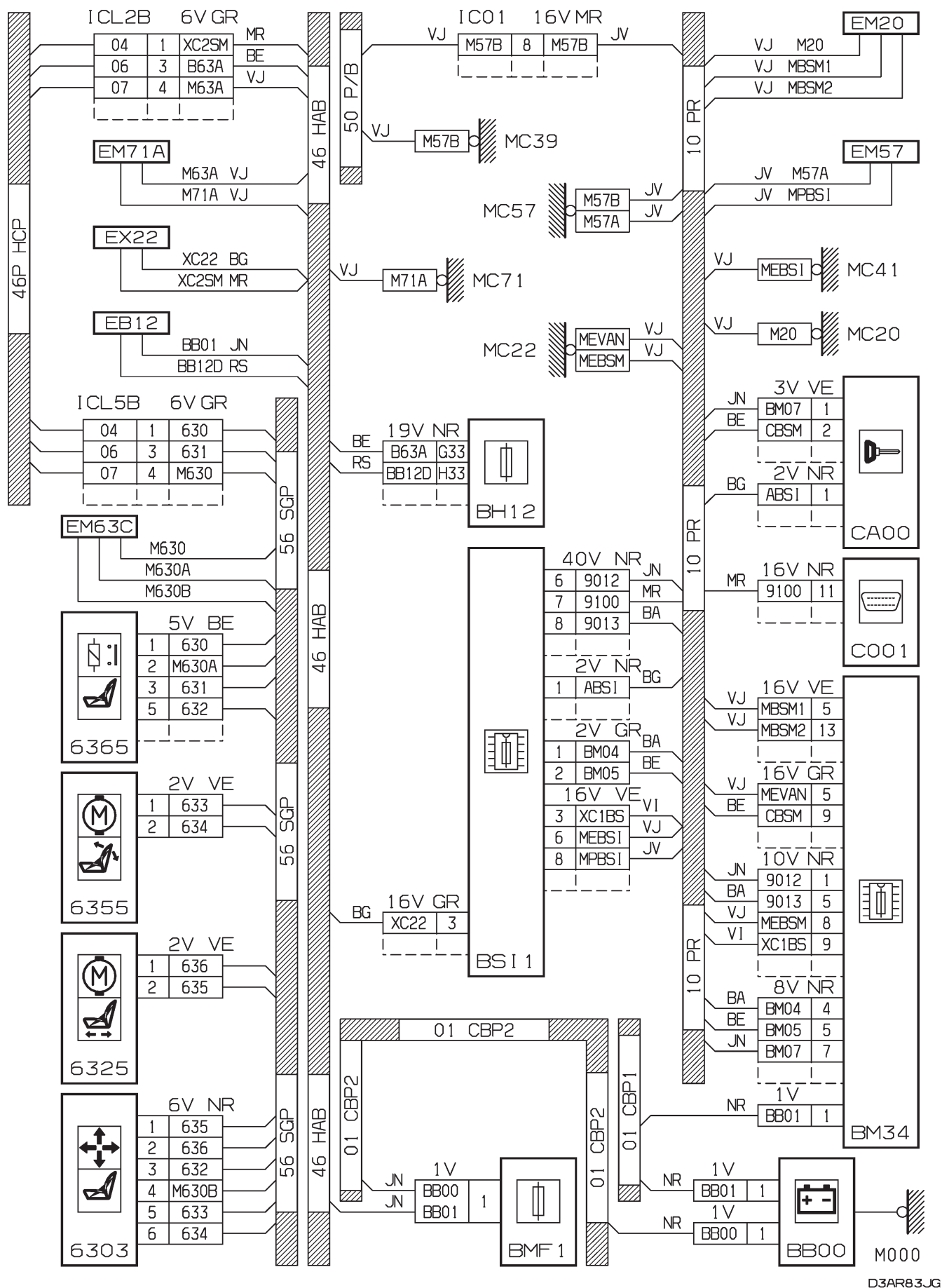

D3AR83JG

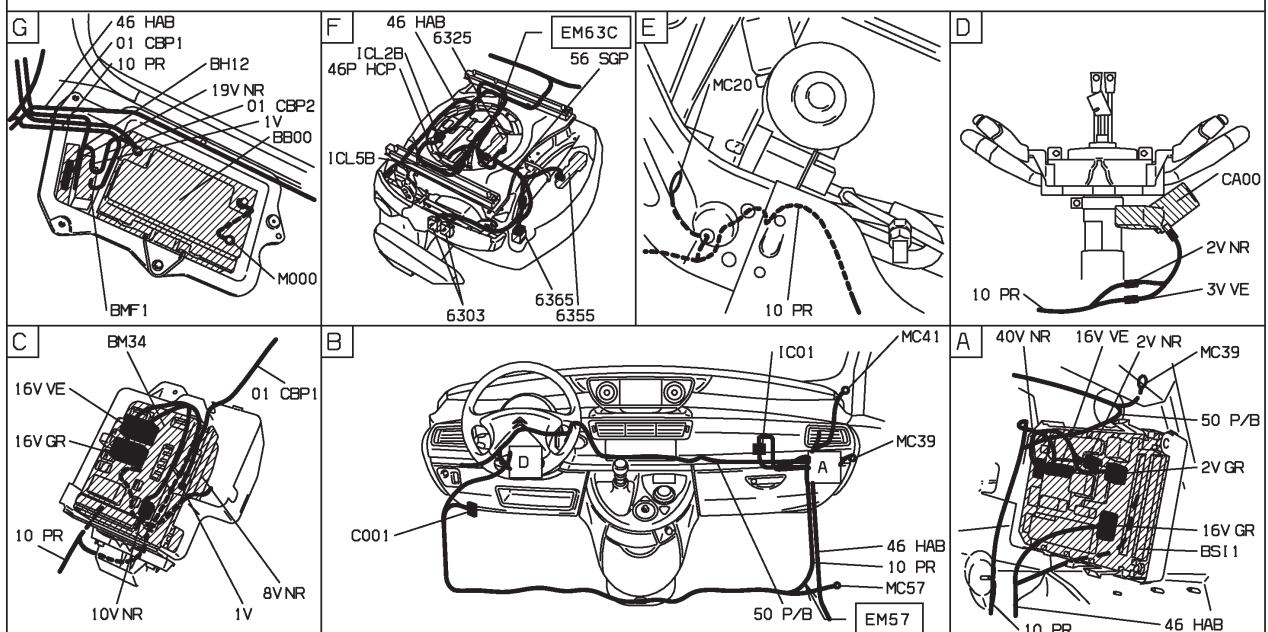
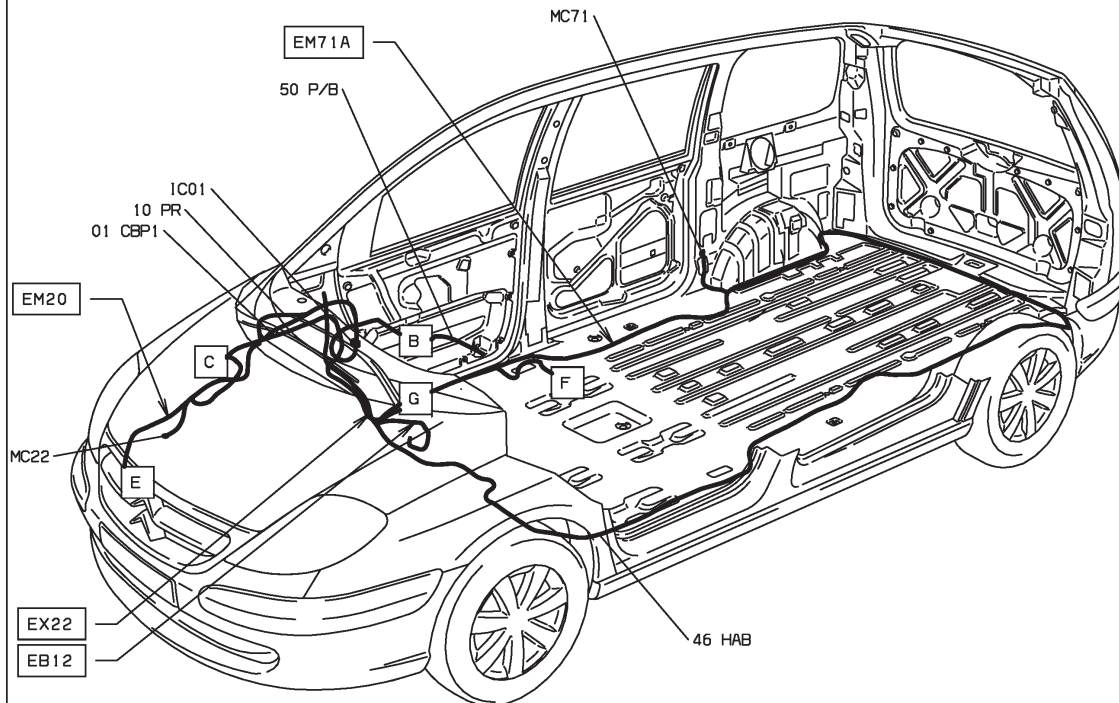

D3AR83JI







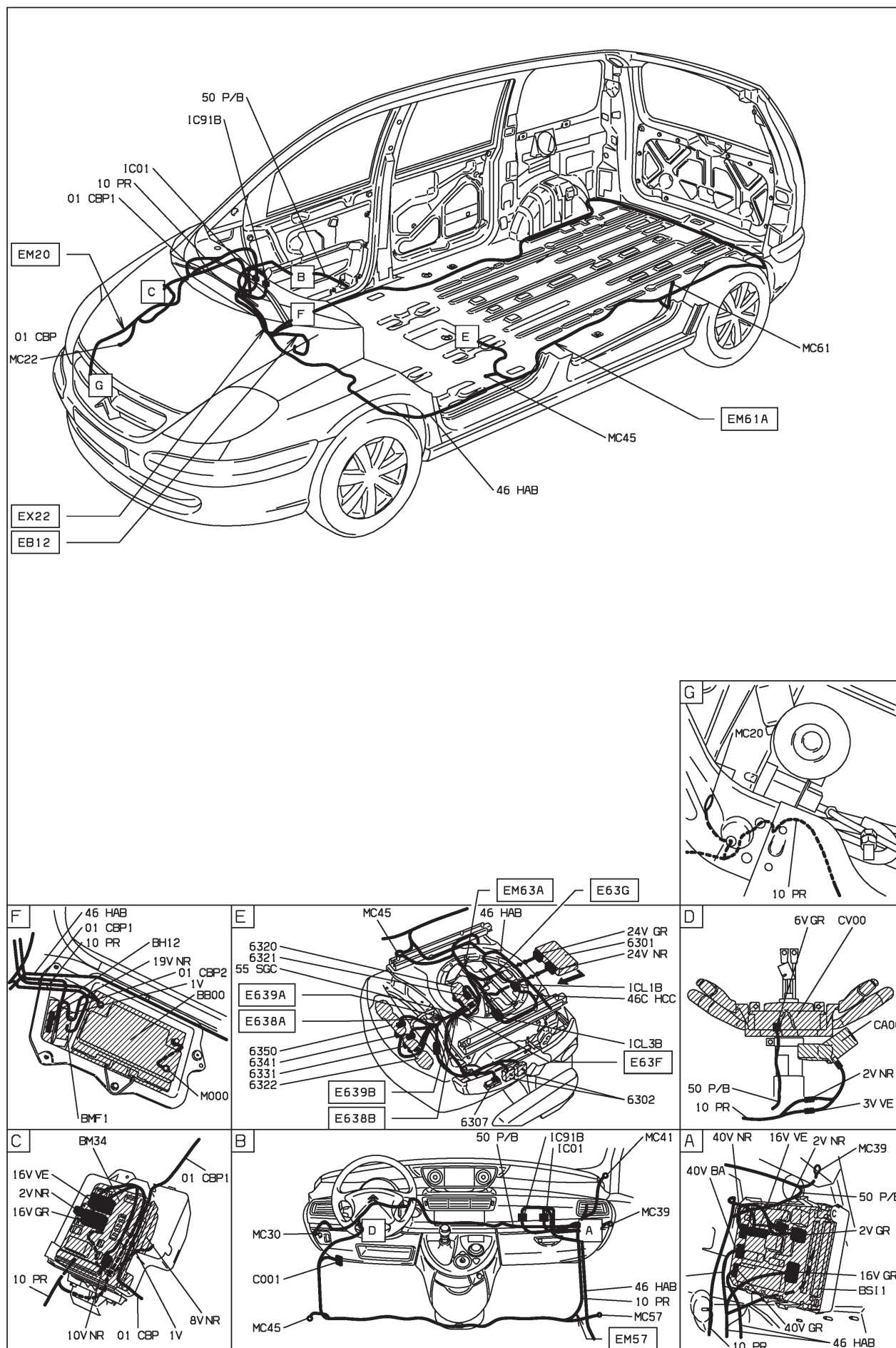

D3AR8.3K1



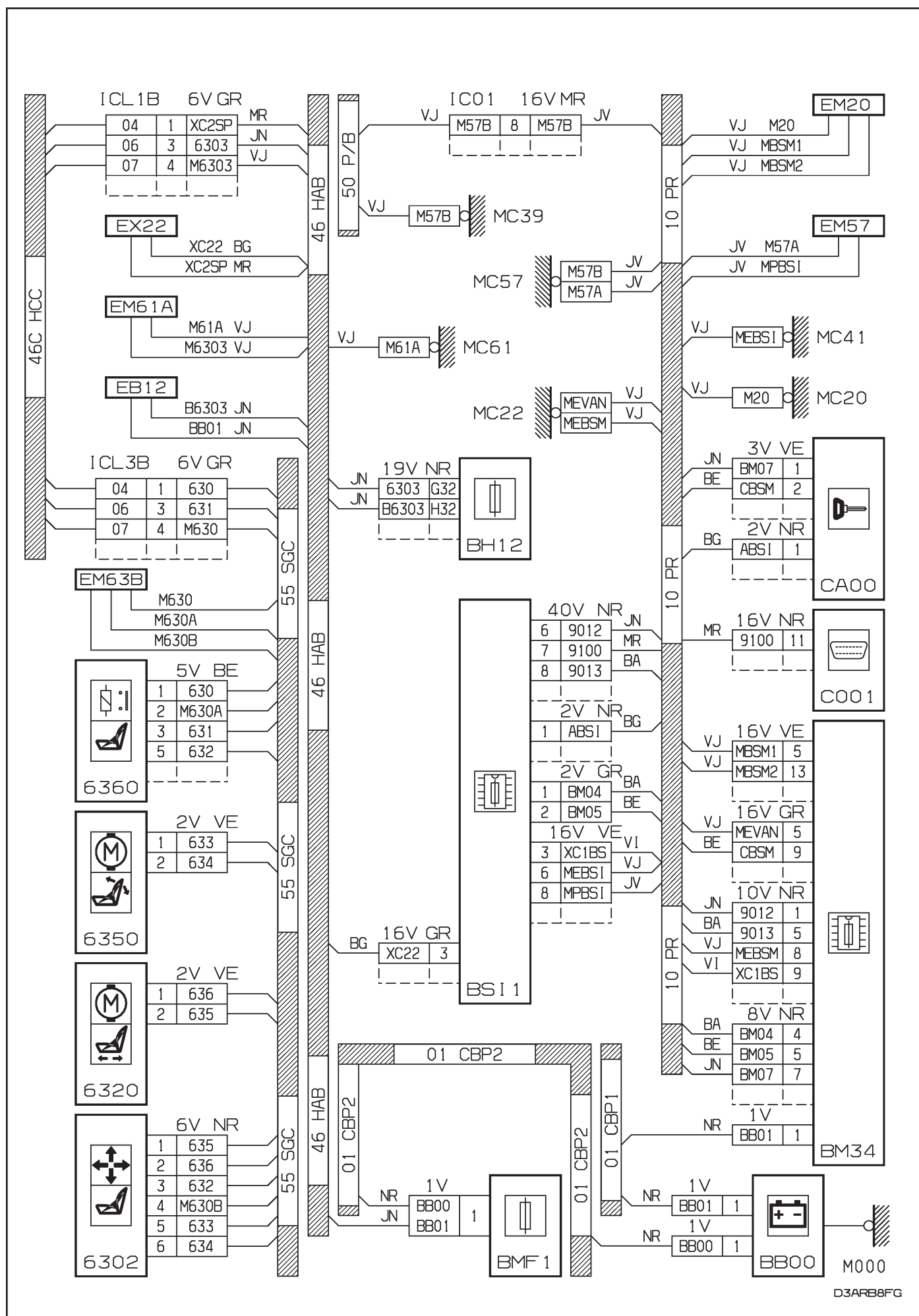



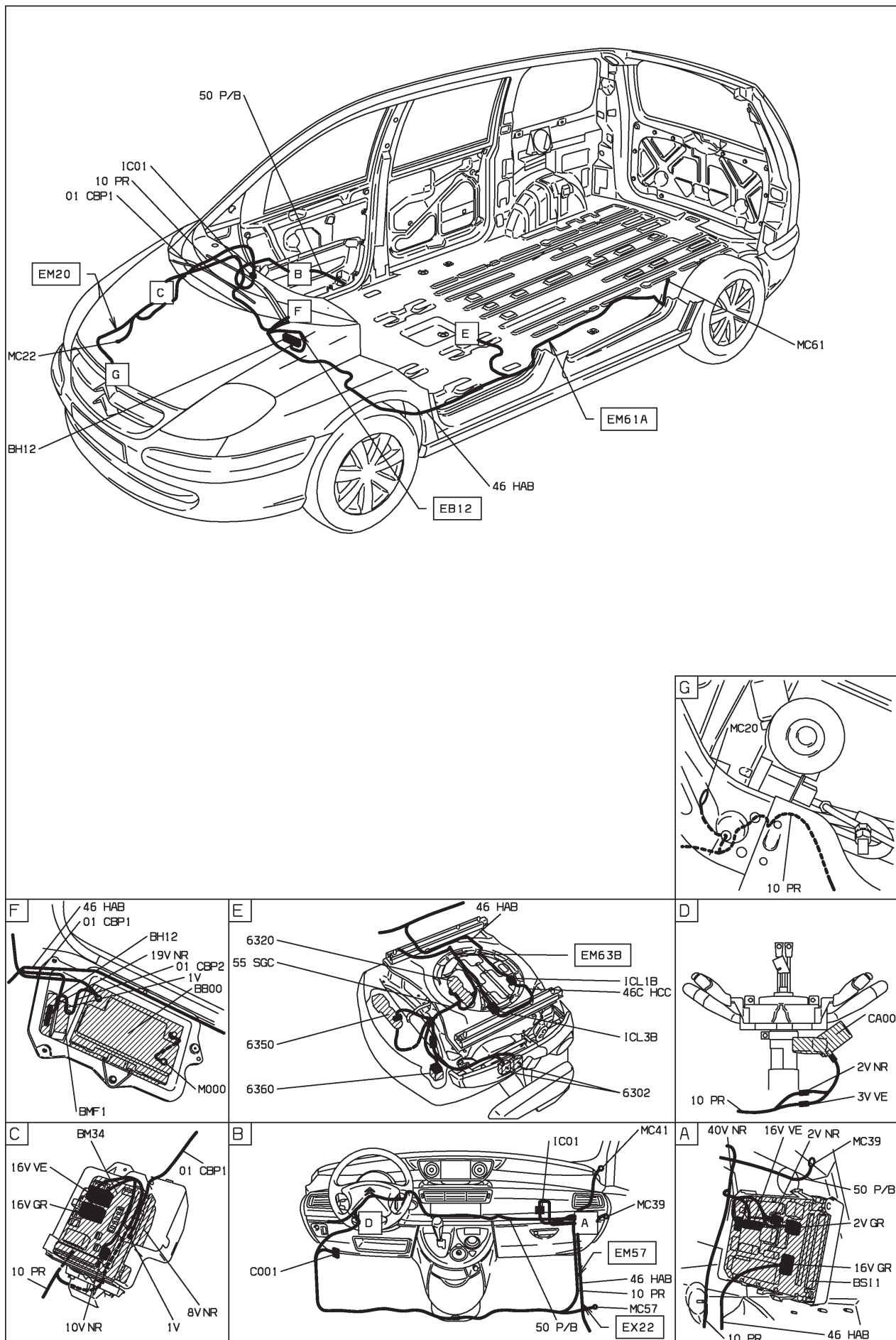

D3ARB8F I

The diagram illustrates the electrical architecture of an ABS system. Key components and their connections include:

- ABS Control Unit (Top):** Features a CA00 connector and internal relays. It receives inputs from the 3V VE, 2V NR, and 2V NR ABS1 lines. It controls the 10V NR, 16V VE, 16V GR, 40V NR, 40V BA, and 40V GR lines.
- ABS Sensors (Left):** Includes BM07, BM05, BM04, and BM01. They are connected to the 8V NR, 10V NR, and 16V NR lines. The 16V NR line is also connected to the 16V GR line.
- ABS Actuators (Bottom):** Includes the 6365 (2V VE), 6325 (2V VE), 6355 (2V VE), and 6303 (6V NR) solenoid valves. They are connected to the 2V NR, 2V VE, and 6V NR lines.
- Wiring Harness (Center):** Contains various relays (F1, F2, F4, F11, F12, F16, F24, F8), fuses (F1, F2, F4, F11, F12, F16, F24, F8), and connectors (BB01, BB00, BB12, BB13, BB14, BB15, BB16, BB17, BB18, BB19, BB20, BB21, BB22, BB23, BB24, BB25, BB26, BB27, BB28, BB29, BB30, BB31, BB32, BB33, BB34, BB35, BB36, BB37, BB38, BB39, BB40, BB41, BB42, BB43, BB44, BB45, BB46, BB47, BB48, BB49, BB50, BB51, BB52, BB53, BB54, BB55, BB56, BB57, BB58, BB59, BB60, BB61, BB62, BB63, BB64, BB65, BB66, BB67, BB68, BB69, BB70, BB71, BB72, BB73, BB74, BB75, BB76, BB77, BB78, BB79, BB80, BB81, BB82, BB83, BB84, BB85, BB86, BB87, BB88, BB89, BB90, BB91, BB92, BB93, BB94, BB95, BB96, BB97, BB98, BB99, BB100, BB101, BB102, BB103, BB104, BB105, BB106, BB107, BB108, BB109, BB110, BB111, BB112, BB113, BB114, BB115, BB116, BB117, BB118, BB119, BB120, BB121, BB122, BB123, BB124, BB125, BB126, BB127, BB128, BB129, BB130, BB131, BB132, BB133, BB134, BB135, BB136, BB137, BB138, BB139, BB140, BB141, BB142, BB143, BB144, BB145, BB146, BB147, BB148, BB149, BB150, BB151, BB152, BB153, BB154, BB155, BB156, BB157, BB158, BB159, BB160, BB161, BB162, BB163, BB164, BB165, BB166, BB167, BB168, BB169, BB170, BB171, BB172, BB173, BB174, BB175, BB176, BB177, BB178, BB179, BB180, BB181, BB182, BB183, BB184, BB185, BB186, BB187, BB188, BB189, BB190, BB191, BB192, BB193, BB194, BB195, BB196, BB197, BB198, BB199, BB200, BB201, BB202, BB203, BB204, BB205, BB206, BB207, BB208, BB209, BB210, BB211, BB212, BB213, BB214, BB215, BB216, BB217, BB218, BB219, BB220, BB221, BB222, BB223, BB224, BB225, BB226, BB227, BB228, BB229, BB230, BB231, BB232, BB233, BB234, BB235, BB236, BB237, BB238, BB239, BB240, BB241, BB242, BB243, BB244, BB245, BB246, BB247, BB248, BB249, BB250, BB251, BB252, BB253, BB254, BB255, BB256, BB257, BB258, BB259, BB260, BB261, BB262, BB263, BB264, BB265, BB266, BB267, BB268, BB269, BB270, BB271, BB272, BB273, BB274, BB275, BB276, BB277, BB278, BB279, BB280, BB281, BB282, BB283, BB284, BB285, BB286, BB287, BB288, BB289, BB290, BB291, BB292, BB293, BB294, BB295, BB296, BB297, BB298, BB299, BB300, BB301, BB302, BB303, BB304, BB305, BB306, BB307, BB308, BB309, BB310, BB311, BB312, BB313, BB314, BB315, BB316, BB317, BB318, BB319, BB320, BB321, BB322, BB323, BB324, BB325, BB326, BB327, BB328, BB329, BB330, BB331, BB332, BB333, BB334, BB335, BB336, BB337, BB338, BB339, BB340, BB341, BB342, BB343, BB344, BB345, BB346, BB347, BB348, BB349, BB350, BB351, BB352, BB353, BB354, BB355, BB356, BB357, BB358, BB359, BB360, BB361, BB362, BB363, BB364, BB365, BB366, BB367, BB368, BB369, BB370, BB371, BB372, BB373, BB374, BB375, BB376, BB377, BB378, BB379, BB380, BB381, BB382, BB383, BB384, BB385, BB386, BB387, BB388, BB389, BB390, BB391, BB392, BB393, BB394, BB395, BB396, BB397, BB398, BB399, BB400, BB401, BB402, BB403, BB404, BB405, BB406, BB407, BB408, BB409, BB410, BB411, BB412, BB413, BB414, BB415, BB416, BB417, BB418, BB419, BB420, BB421, BB422, BB423, BB424, BB425, BB426, BB427, BB428, BB429, BB430, BB431, BB432, BB433, BB434, BB435, BB436, BB437, BB438, BB439, BB440, BB441, BB442, BB443, BB444, BB445, BB446, BB447, BB448, BB449, BB450, BB451, BB452, BB453, BB454, BB455, BB456, BB457, BB458, BB459, BB460, BB461, BB462, BB463, BB464, BB465, BB466, BB467, BB468, BB469, BB470, BB471, BB472, BB473, BB474, BB475, BB476, BB477, BB478, BB479, BB480, BB481, BB482, BB483, BB484, BB485, BB486, BB487, BB488, BB489, BB490, BB491, BB492, BB493, BB494, BB495, BB496, BB497, BB498, BB499, BB500, BB501, BB502, BB503, BB504, BB505, BB506, BB507, BB508, BB509, BB510, BB511, BB512, BB513, BB514, BB515, BB516, BB517, BB518, BB519, BB520, BB521, BB522, BB523, BB524, BB525, BB526, BB527, BB528, BB529, BB530, BB531, BB532, BB533, BB534, BB535, BB536, BB537, BB538, BB539, BB540, BB541, BB542, BB543, BB544, BB545, BB546, BB547, BB548, BB549, BB550, BB551, BB552, BB553, BB554, BB555, BB556, BB557, BB558, BB559, BB560, BB561, BB562, BB563, BB564, BB565, BB566, BB567, BB568, BB569, BB570, BB571, BB572, BB573, BB574, BB575, BB576, BB577, BB578, BB579, BB580, BB581, BB582, BB583, BB584, BB585, BB586, BB587, BB588, BB589, BB590, BB591, BB592, BB593, BB594, BB595, BB596, BB597, BB598, BB599, BB600, BB601, BB602, BB603, BB604, BB605, BB606, BB607, BB608, BB609, BB610, BB611, BB612, BB613, BB614, BB615, BB616, BB617, BB618, BB619, BB620, BB621, BB622, BB623, BB624, BB625, BB626, BB627, BB628, BB629, BB630, BB631, BB632, BB633, BB634, BB635, BB636, BB637, BB638, BB639, BB640, BB641, BB642, BB643, BB644, BB645, BB646, BB647, BB648, BB649, BB650, BB651, BB652, BB653, BB654, BB655, BB656, BB657, BB658, BB659, BB660, BB661, BB662, BB663, BB664, BB665, BB666, BB667, BB668, BB669, BB670, BB671, BB672, BB673, BB674, BB675, BB676, BB677, BB678, BB679, BB680, BB681, BB682, BB683, BB684, BB685, BB686, BB687, BB688, BB689, BB690, BB691, BB692, BB693, BB694, BB695, BB696, BB697, BB698, BB699, BB700, BB701, BB702, BB703, BB704, BB705, BB706, BB707, BB708, BB709, BB710, BB711, BB712, BB713, BB714, BB715, BB716, BB717, BB718, BB719, BB720, BB721, BB722, BB723, BB724, BB725, BB726, BB727, BB728, BB729, BB730, BB731, BB732, BB733, BB734, BB735, BB736, BB737, BB738, BB739, BB740, BB741, BB742, BB743, BB744, BB745, BB746, BB747, BB748, BB749, BB750, BB751, BB752, BB753, BB754, BB755, BB756, BB757, BB758, BB759, BB760, BB761, BB762, BB763, BB764, BB765, BB766, BB767, BB768, BB7

page 73

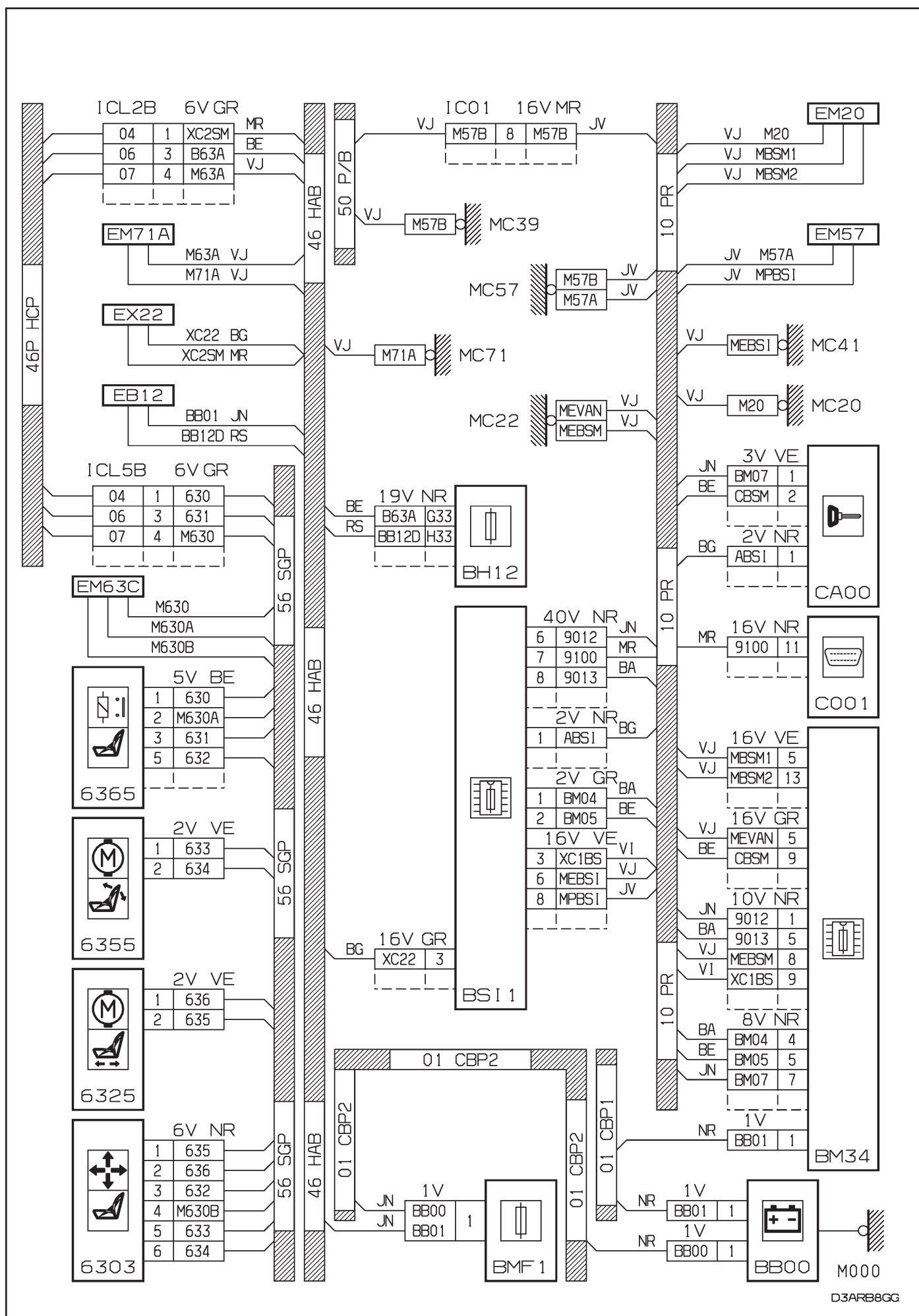

D3ARB8GG

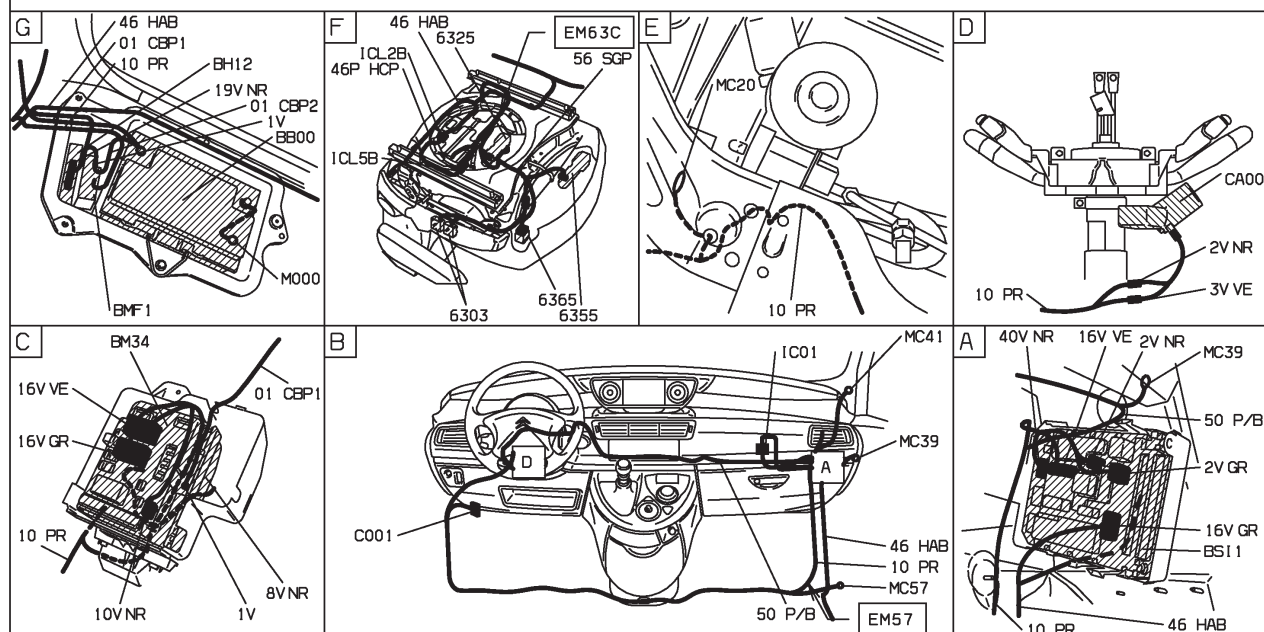
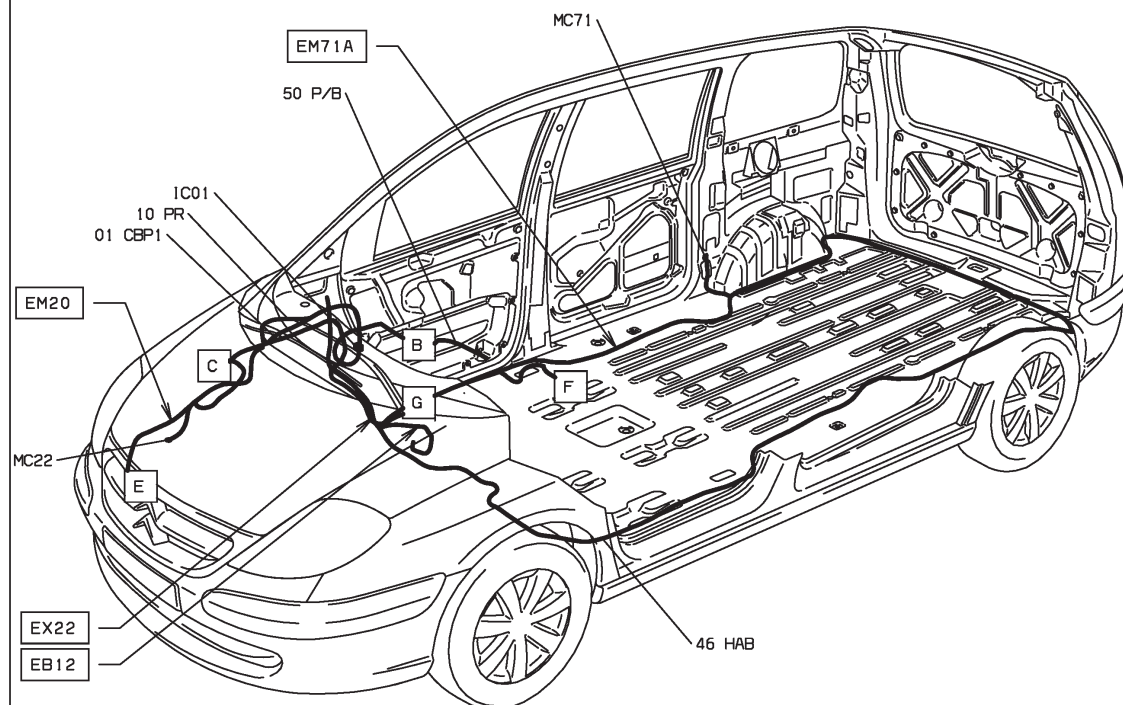

D3ARB8G1







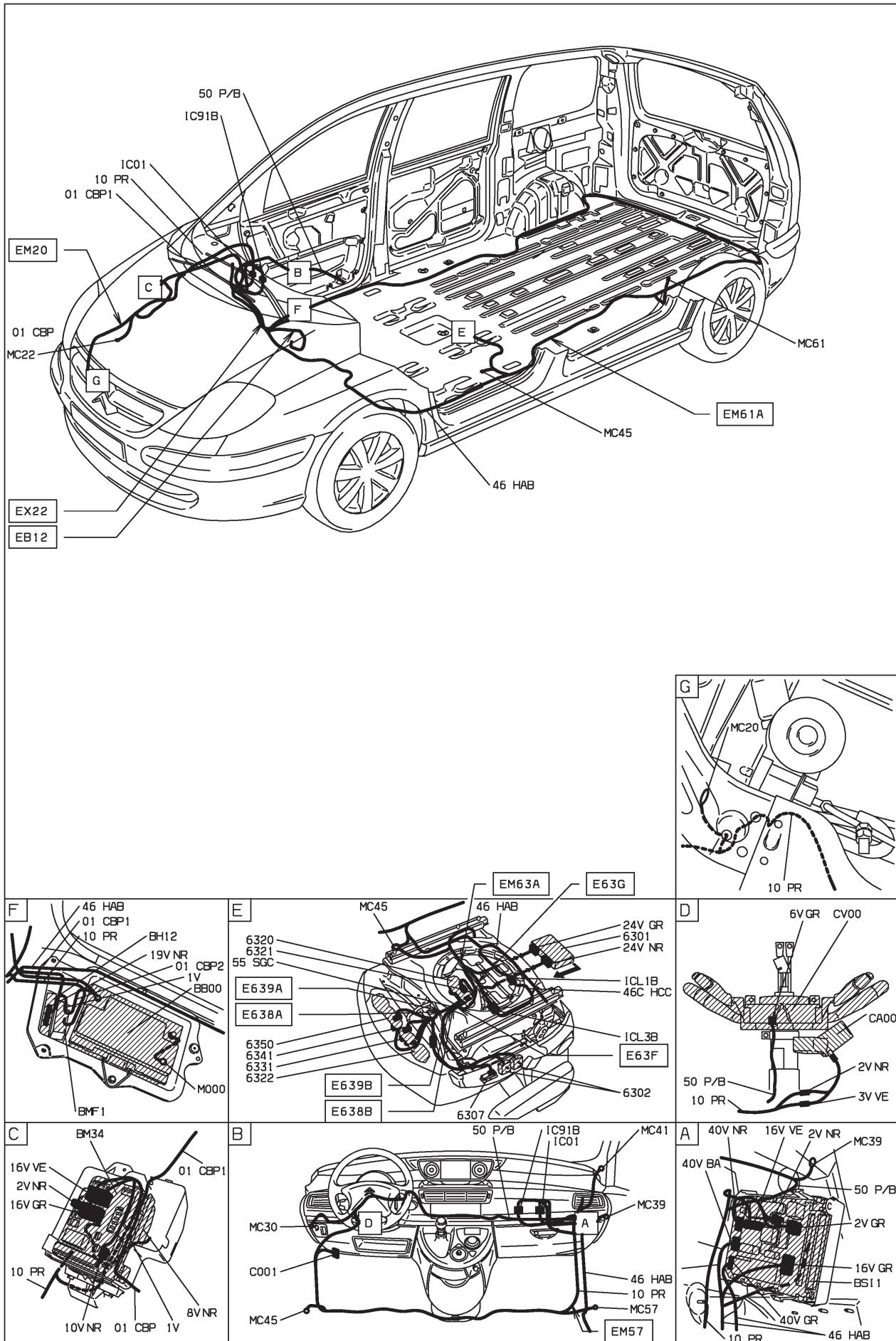

D3ARB8H1

63 : siège conducteur à commande électrique - niveau 3  
SUPERIEURE MOYENNE ET CONDUITE A GAUCHE DEPUIS OPR 09730

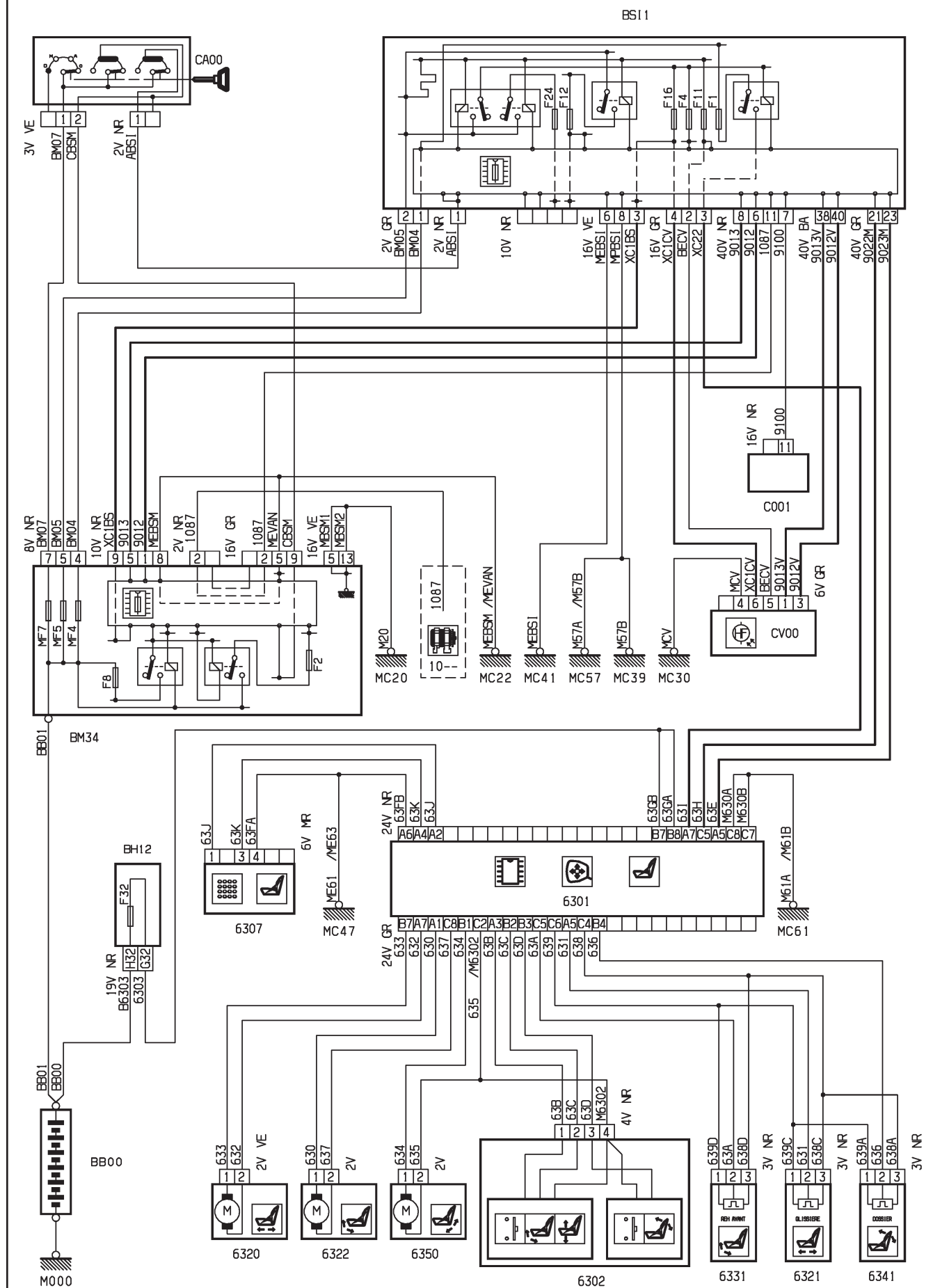





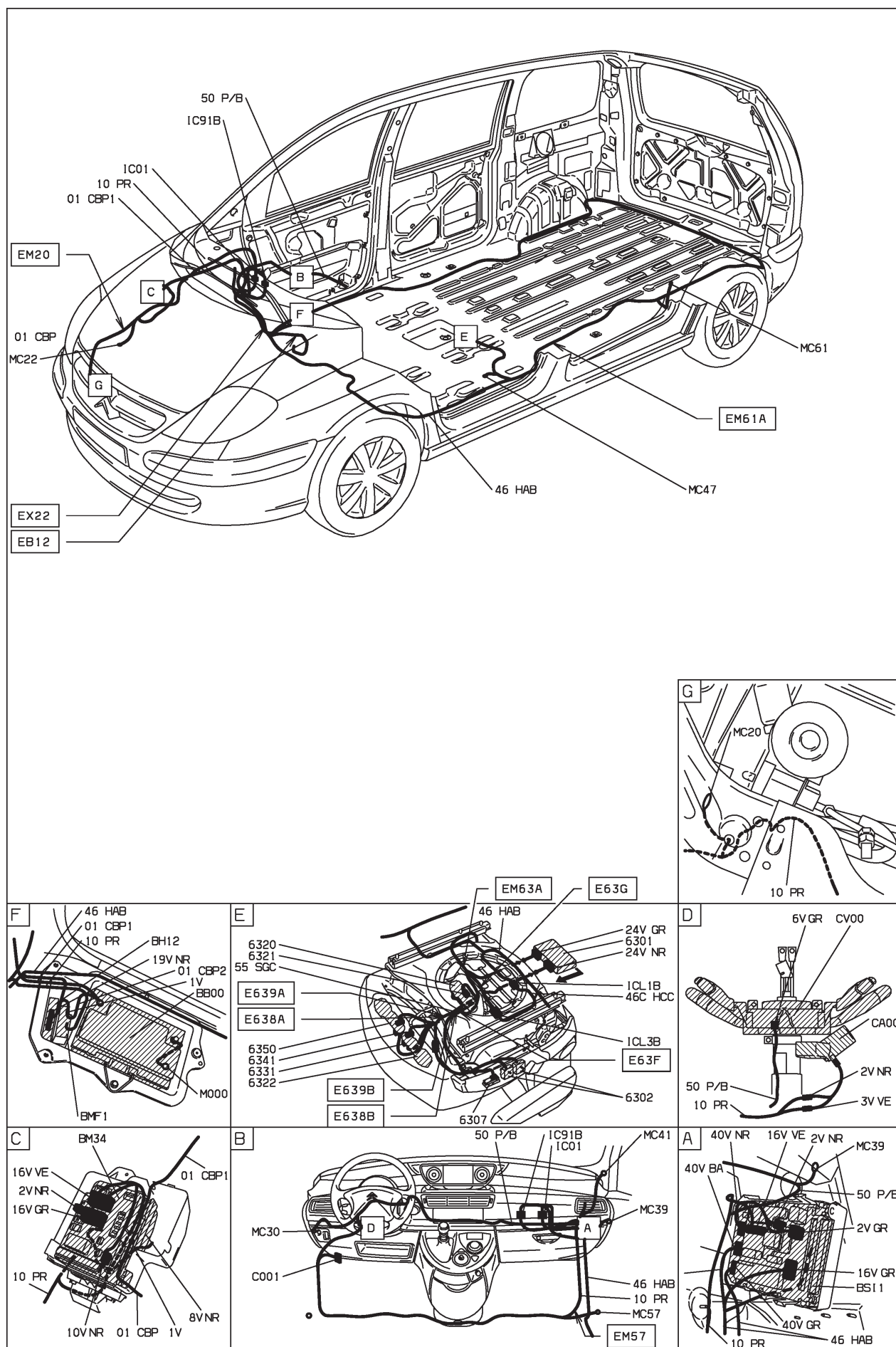

D3ARBT6 I

## 64 : rétroviseurs à commande électrique - niveau 1

MOYENNE MOYENNE ET CONDUITE A GAUCHE ET RETRO EXT RABATTABLE MANUEL DEPUIS OPR 09276

BS11

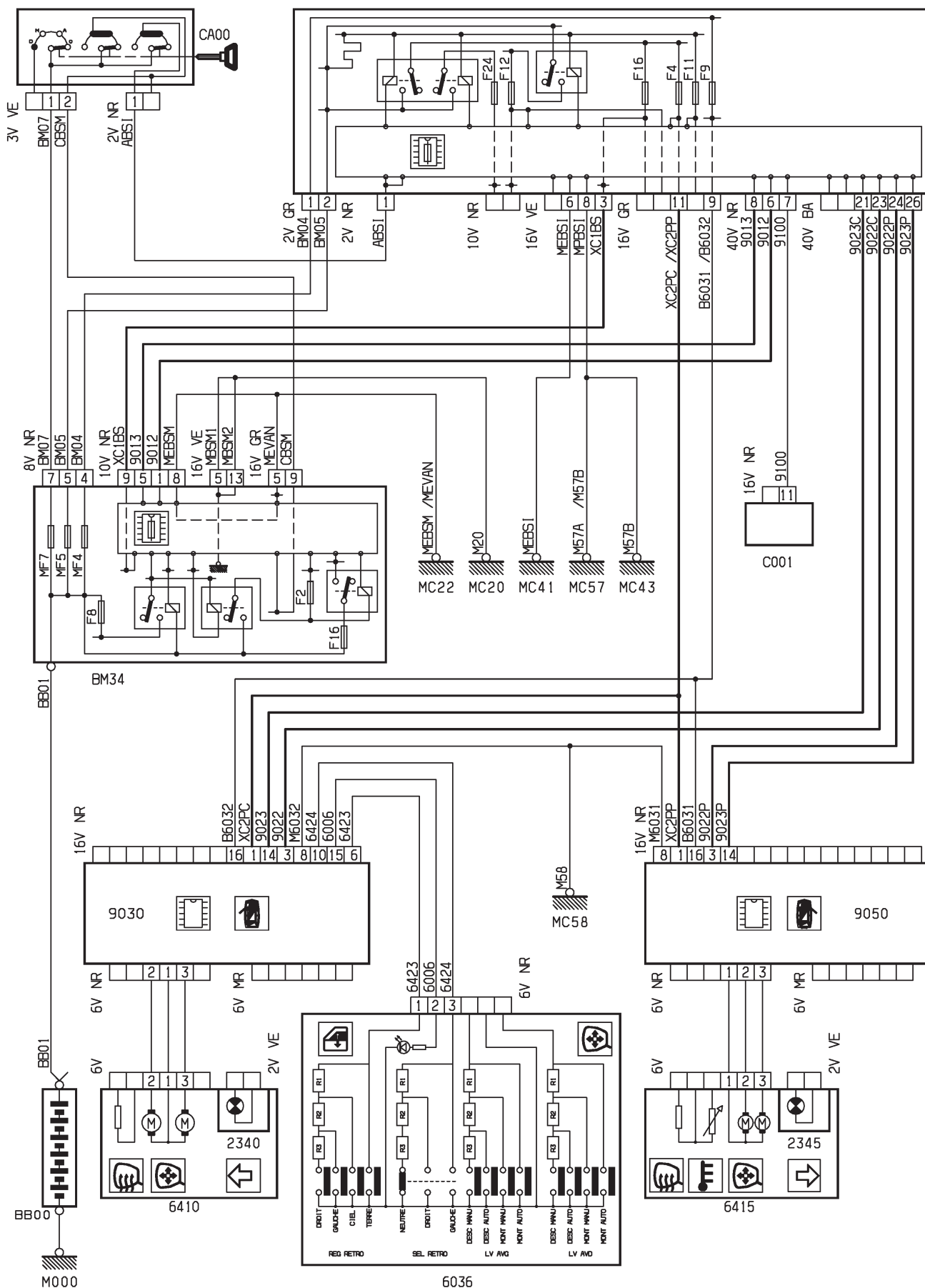

D3AR59HR

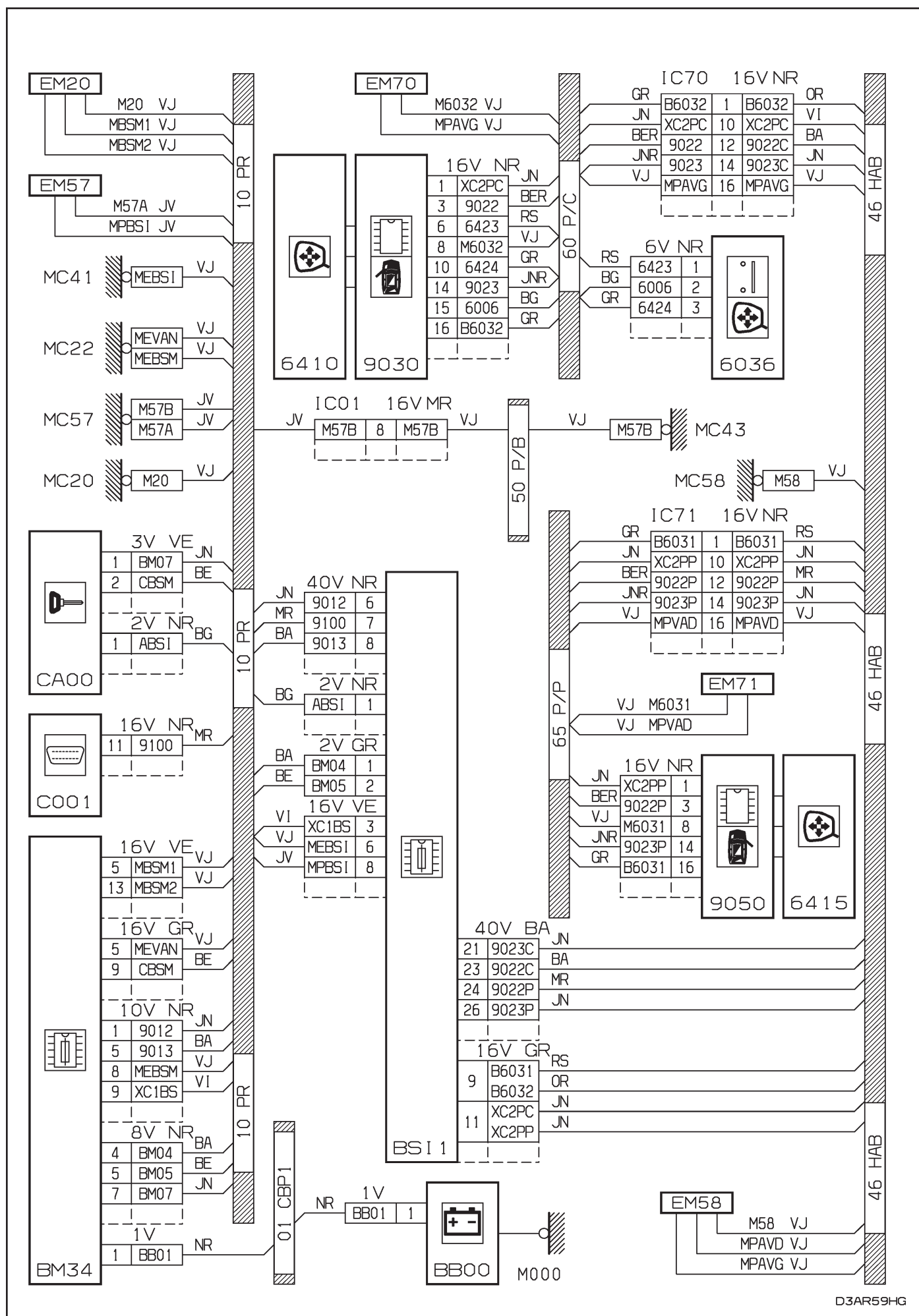

D3AR59HG

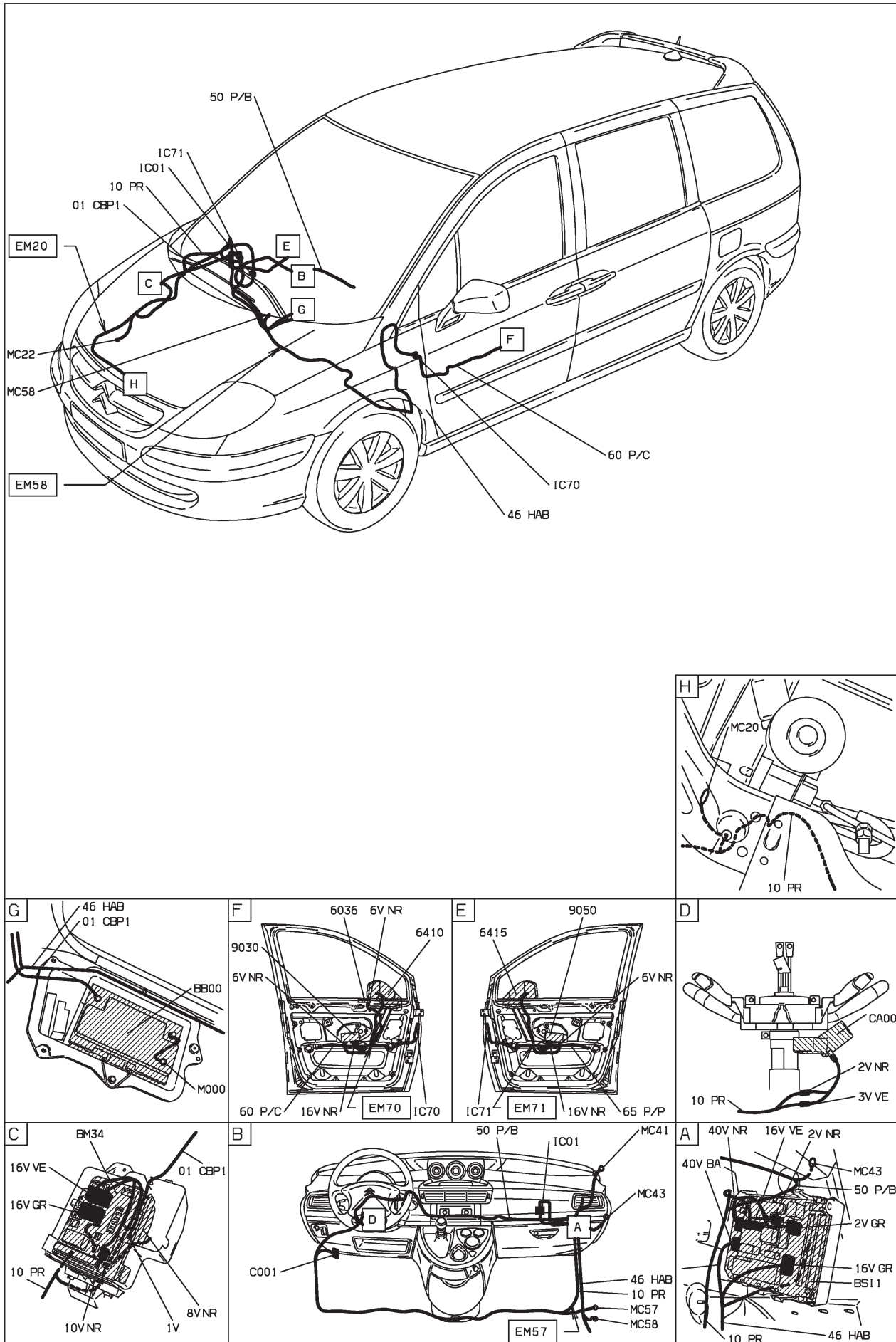

D3AR59H1





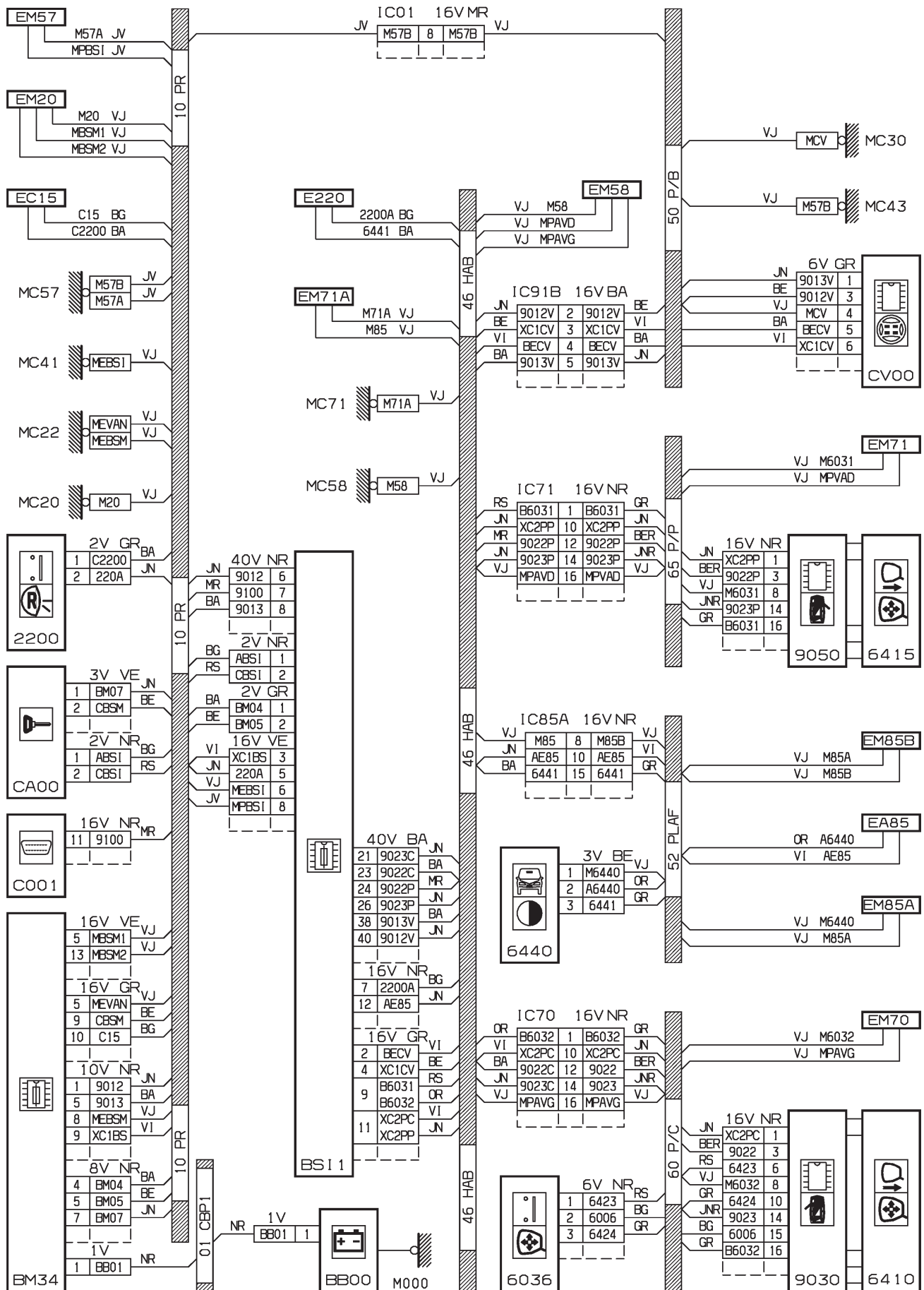

D3AR591G

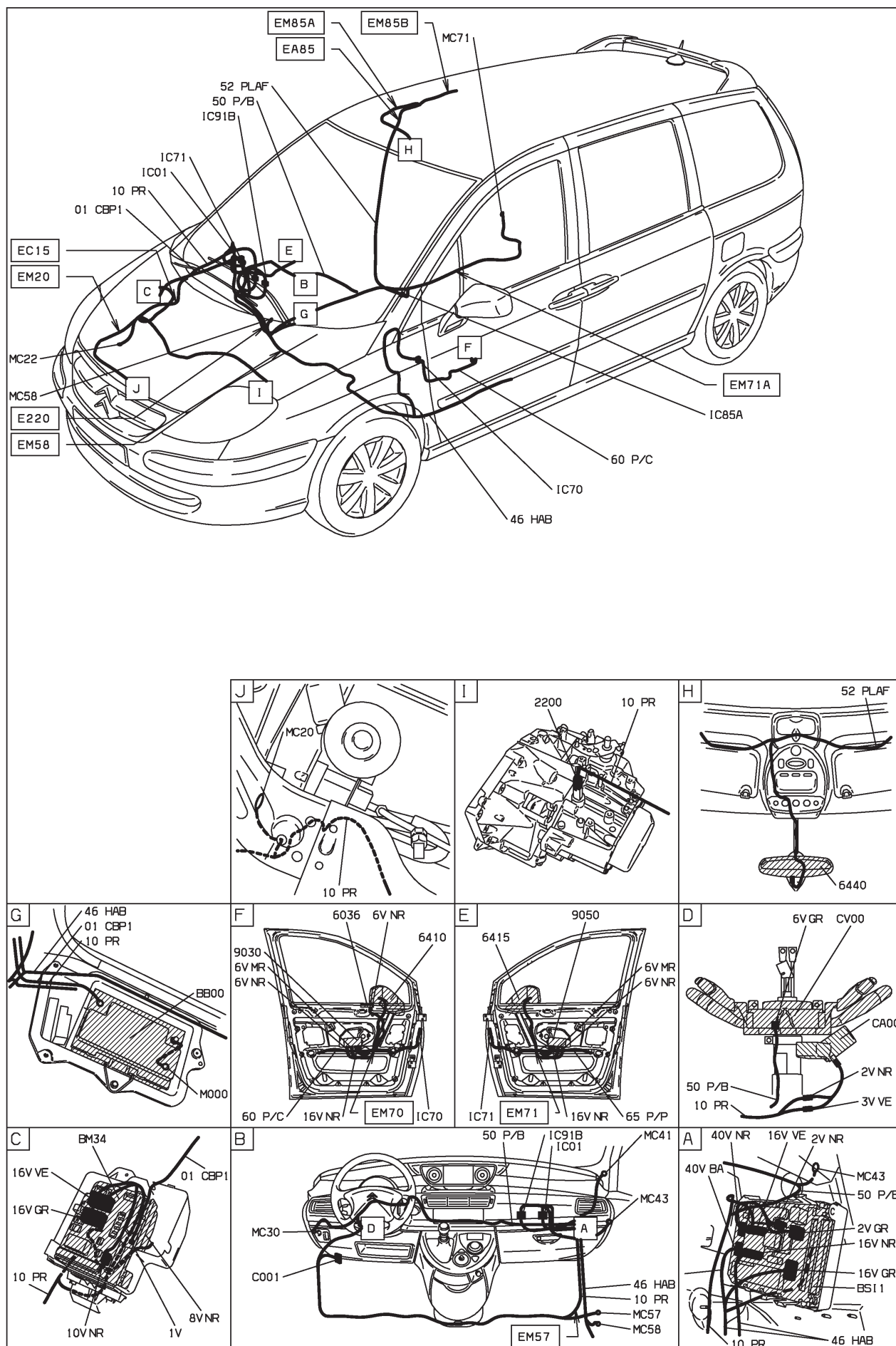

D3AR5911

64 : rétroviseur(s) électrique(s) rabattable(s) indexé(s) à la marche arrière - boîte de vitesses manuelle - niveau 3  
SUPERIEURE MOYENNE ET BVM5 ET CONDUITE A GAUCHE ET RETRO EXT RABATTABLE ELECTRIQUE DEPUIS OPR  
09276

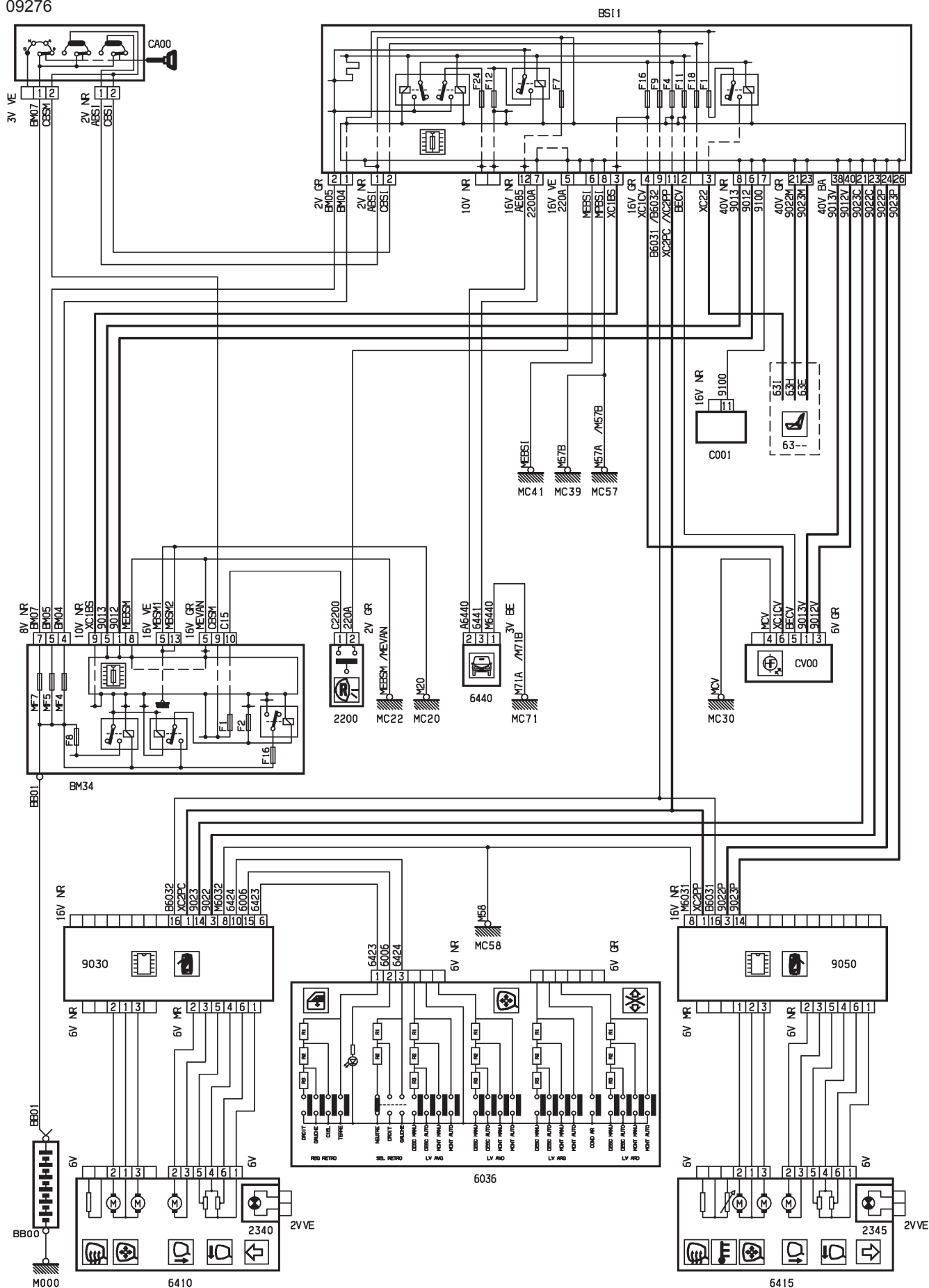

D3AR59JR

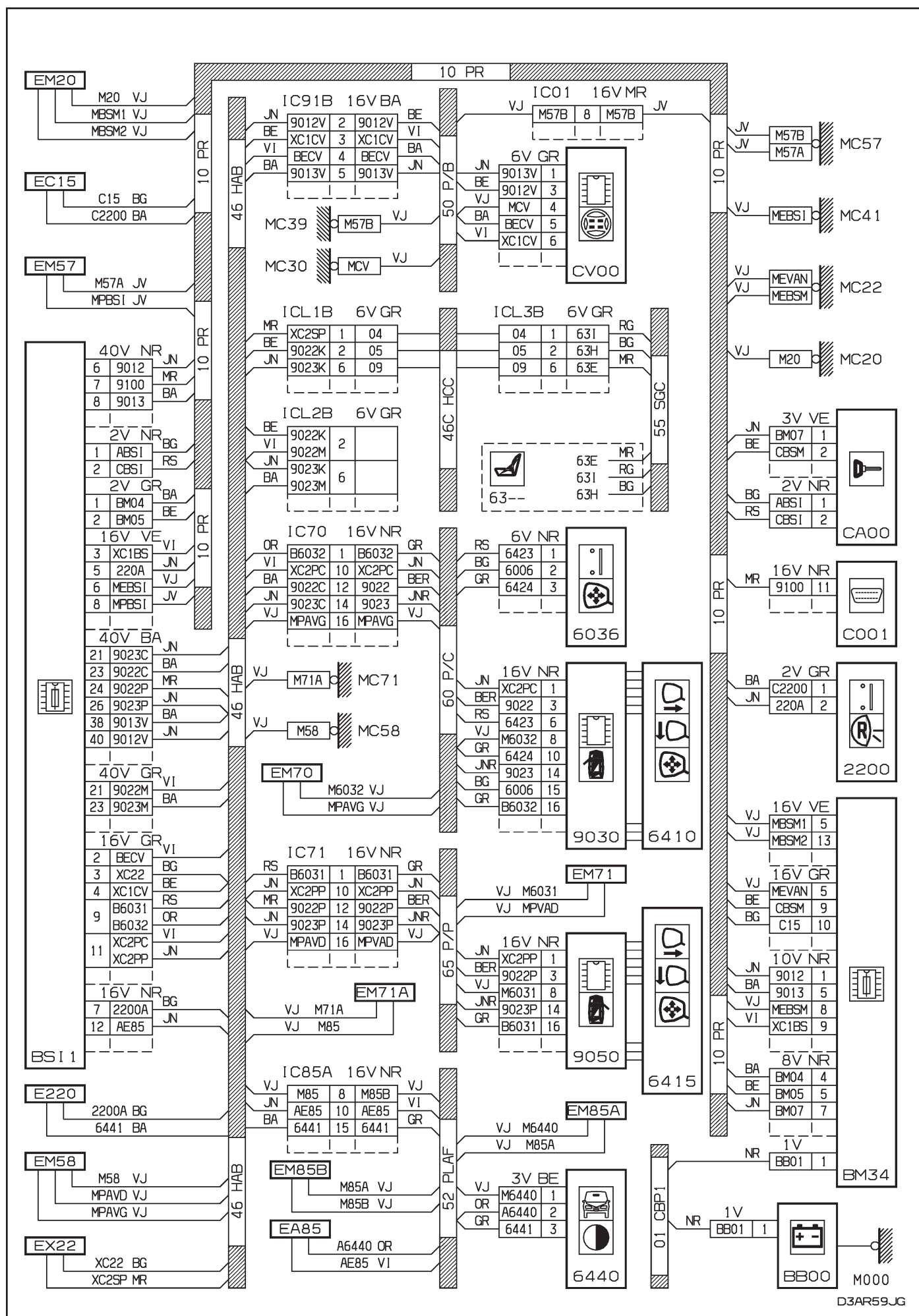

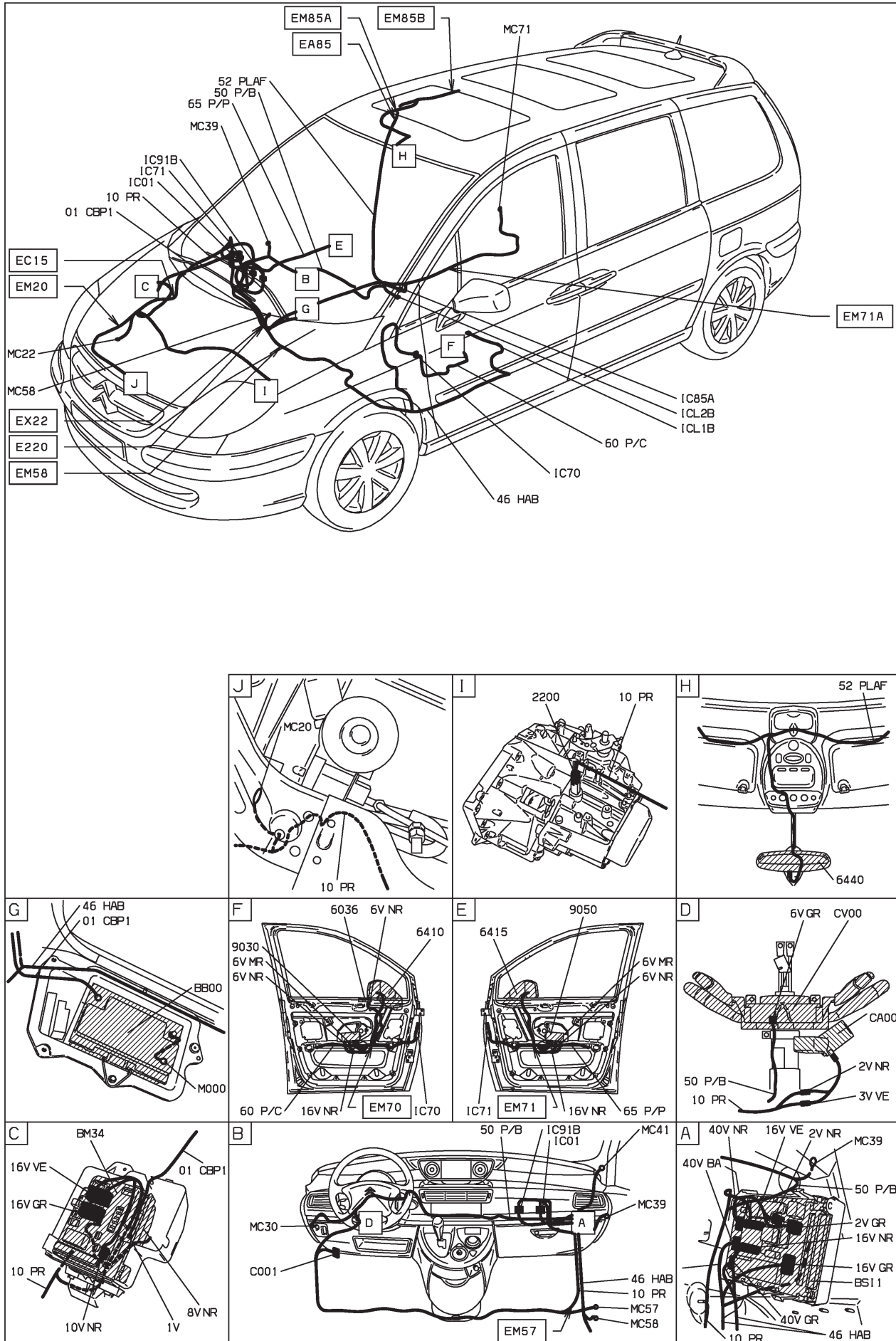

D3AR59J1







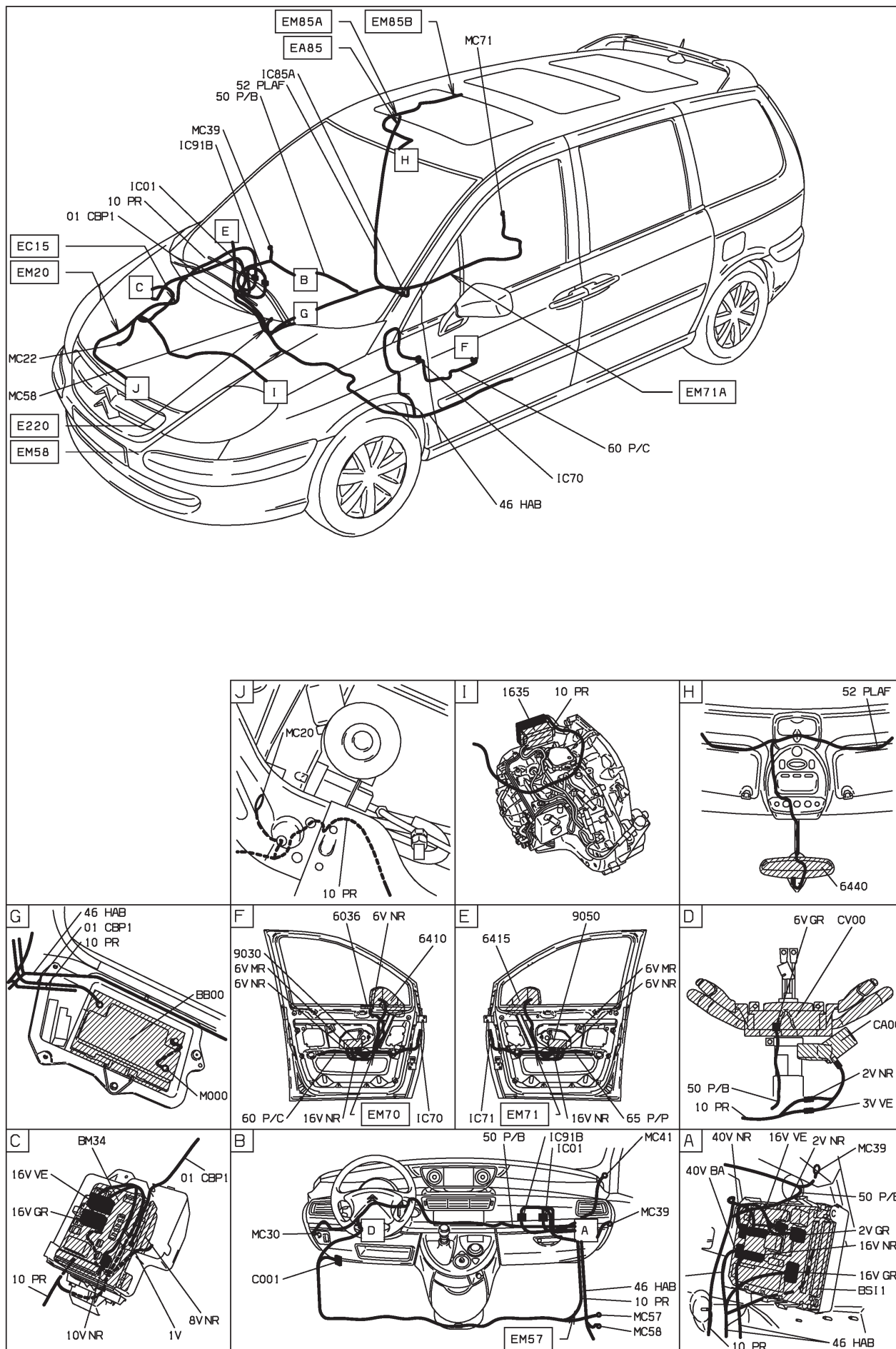

D3AR83L I

64 : rétroviseur(s) électrique(s) rabattable(s) indexé(s) à la marche arrière - boîte de vitesses automatique AL4 - niveau 3  
SUPERIEURE MOYENNE ET BVA AL4 ET CONDUITE A GAUCHE ET RETRO EXT RABATTABLE ELECTRIQUE DEPUIS  
OPR 09000

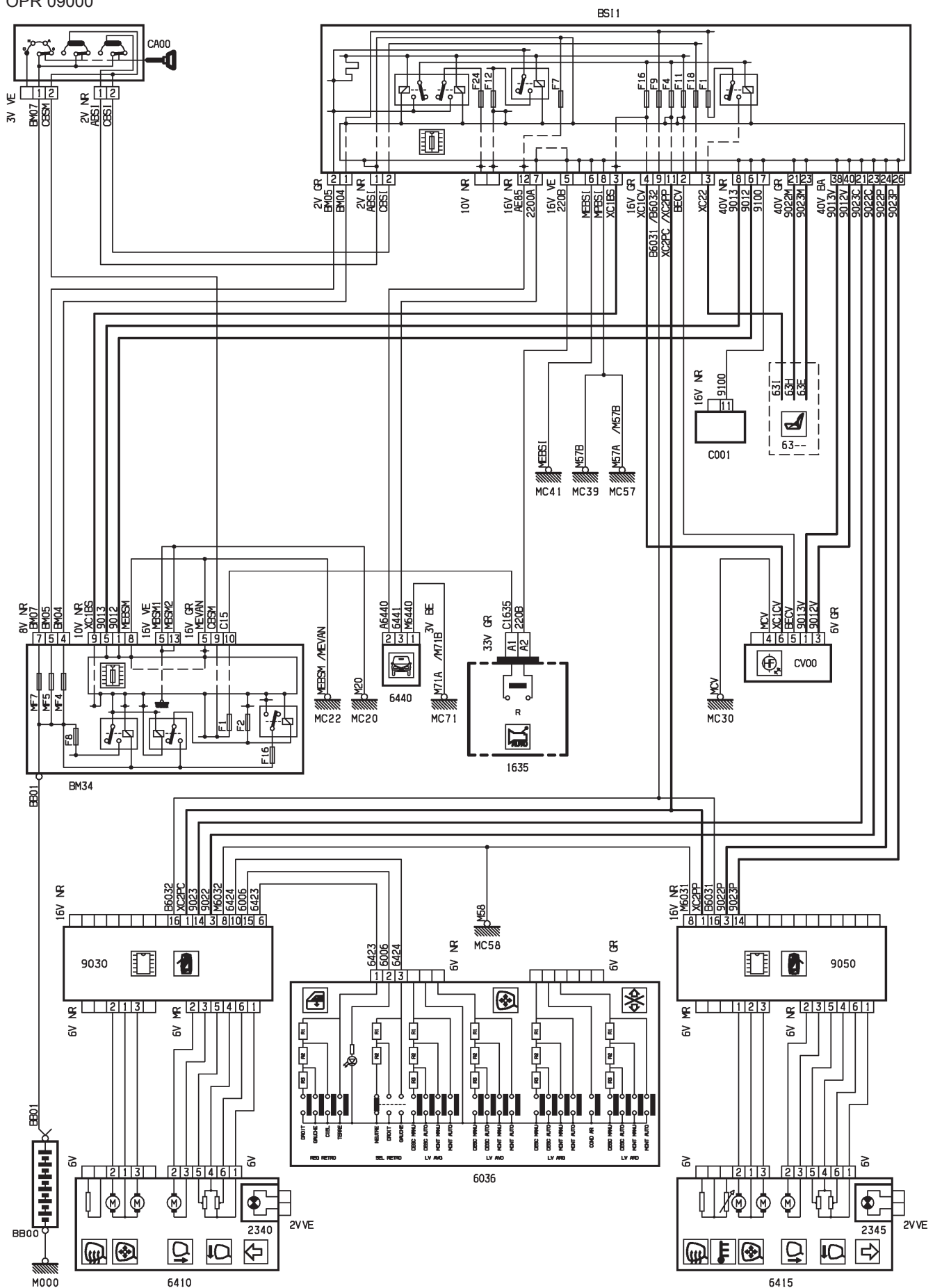

D3AR8.3MR

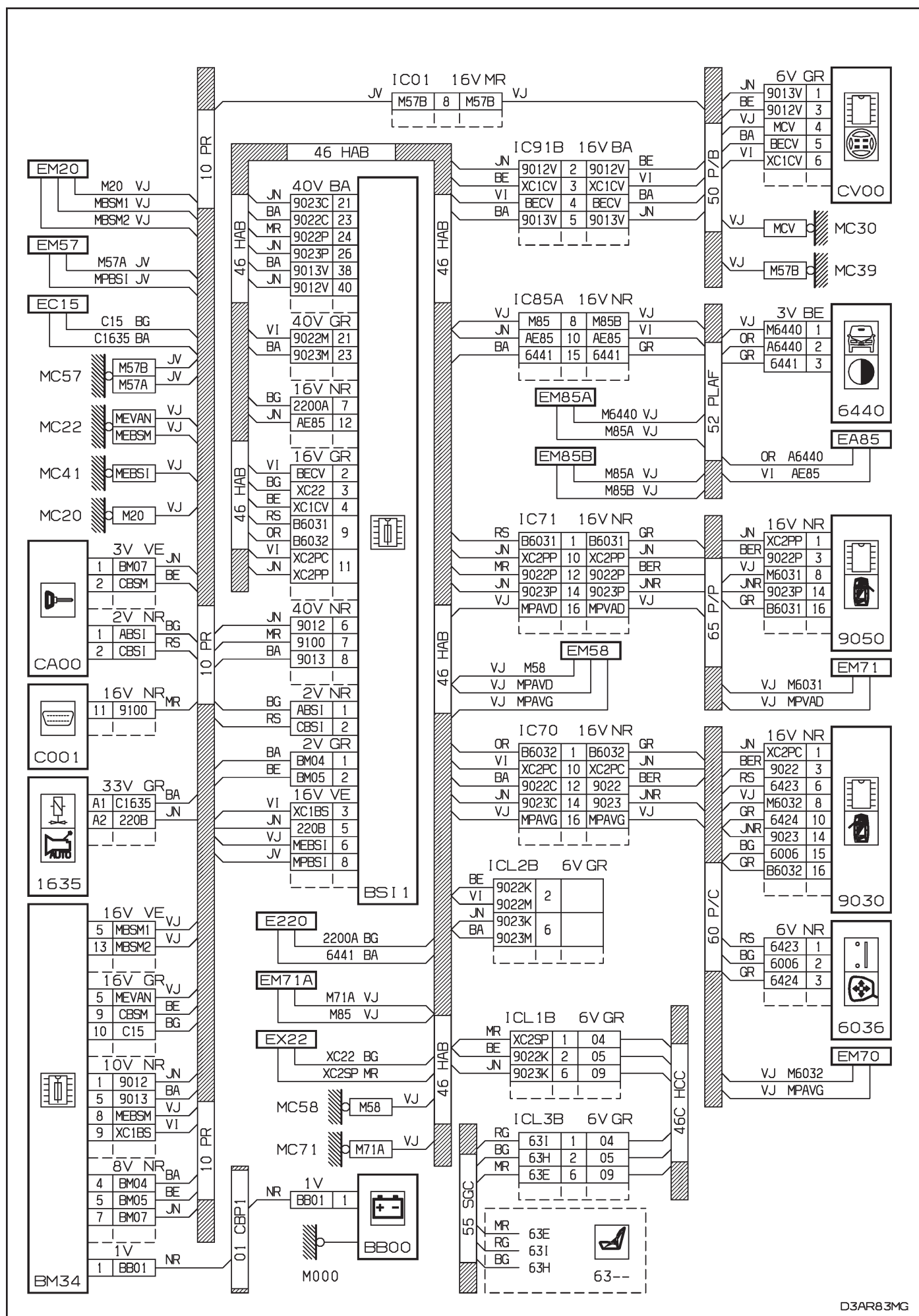



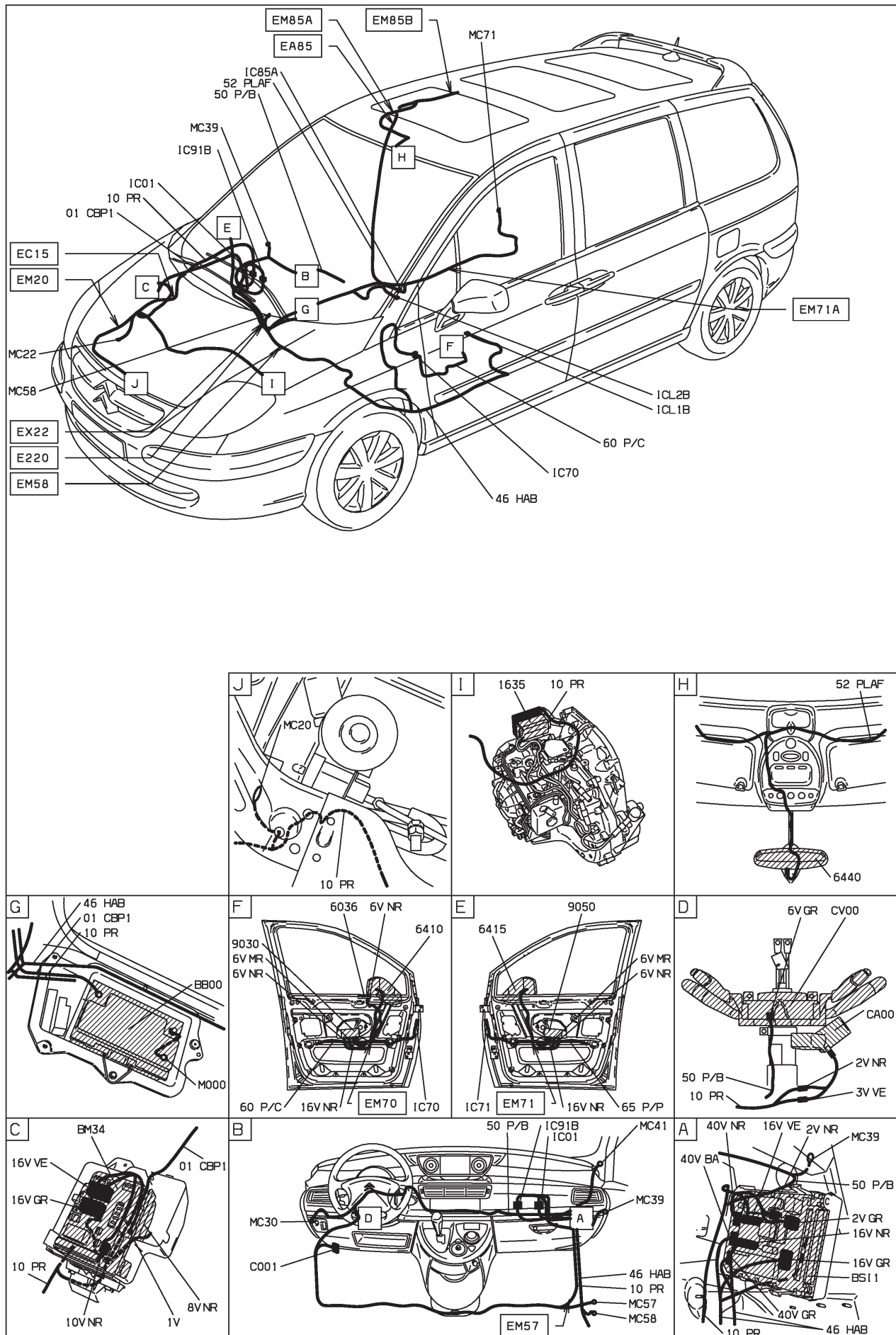

D3AR83M1

BSI 1

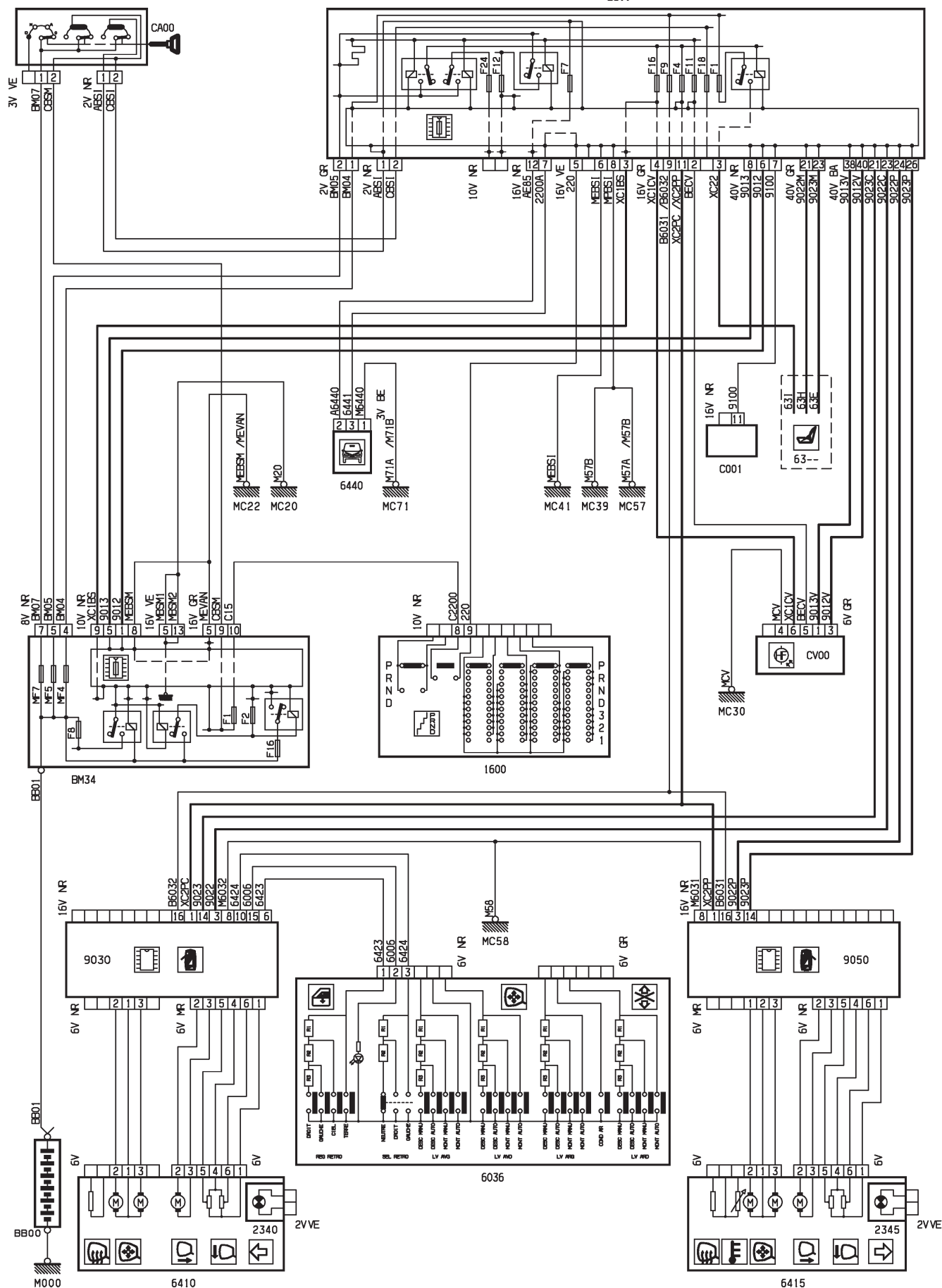

D3AR83NR

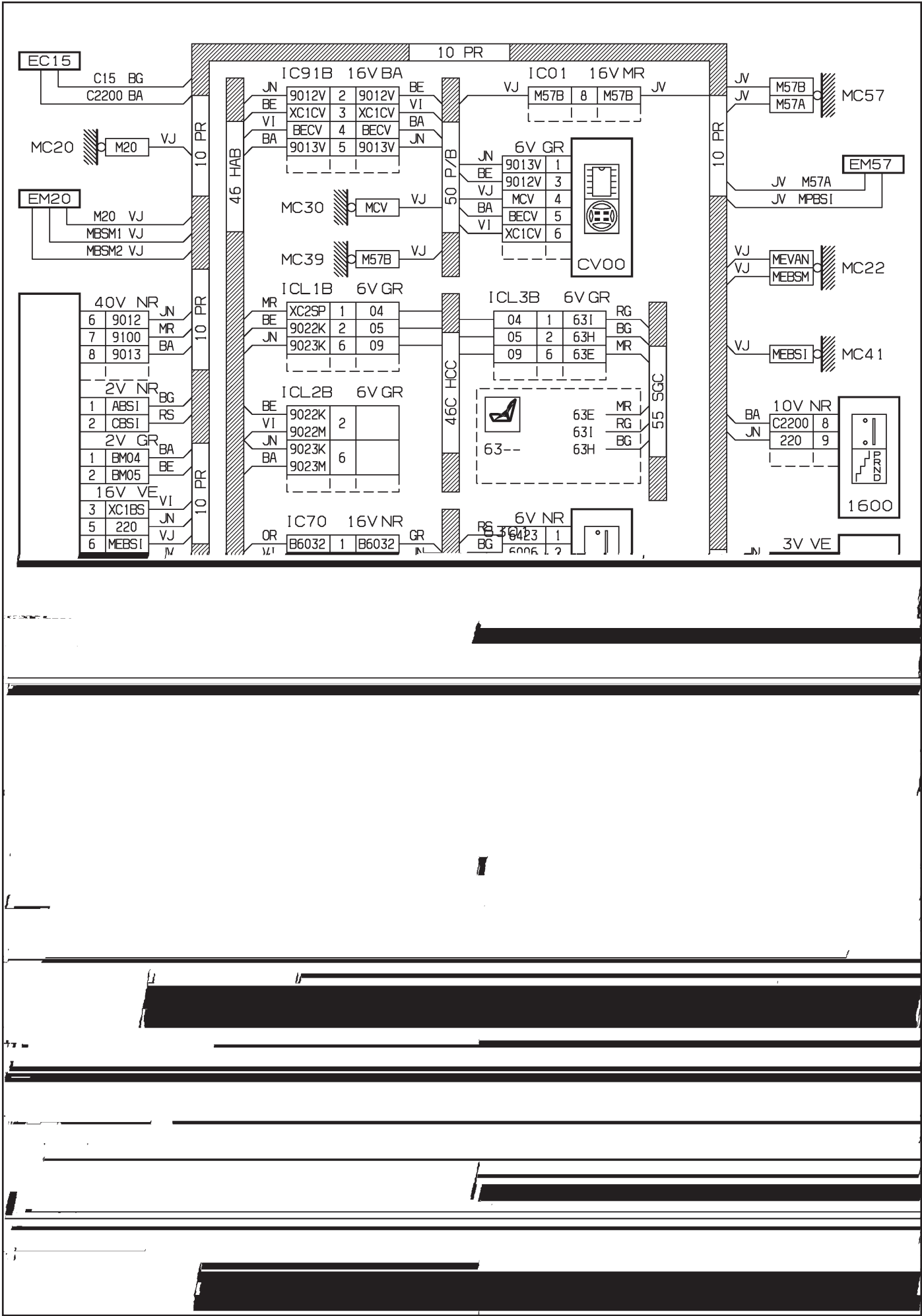

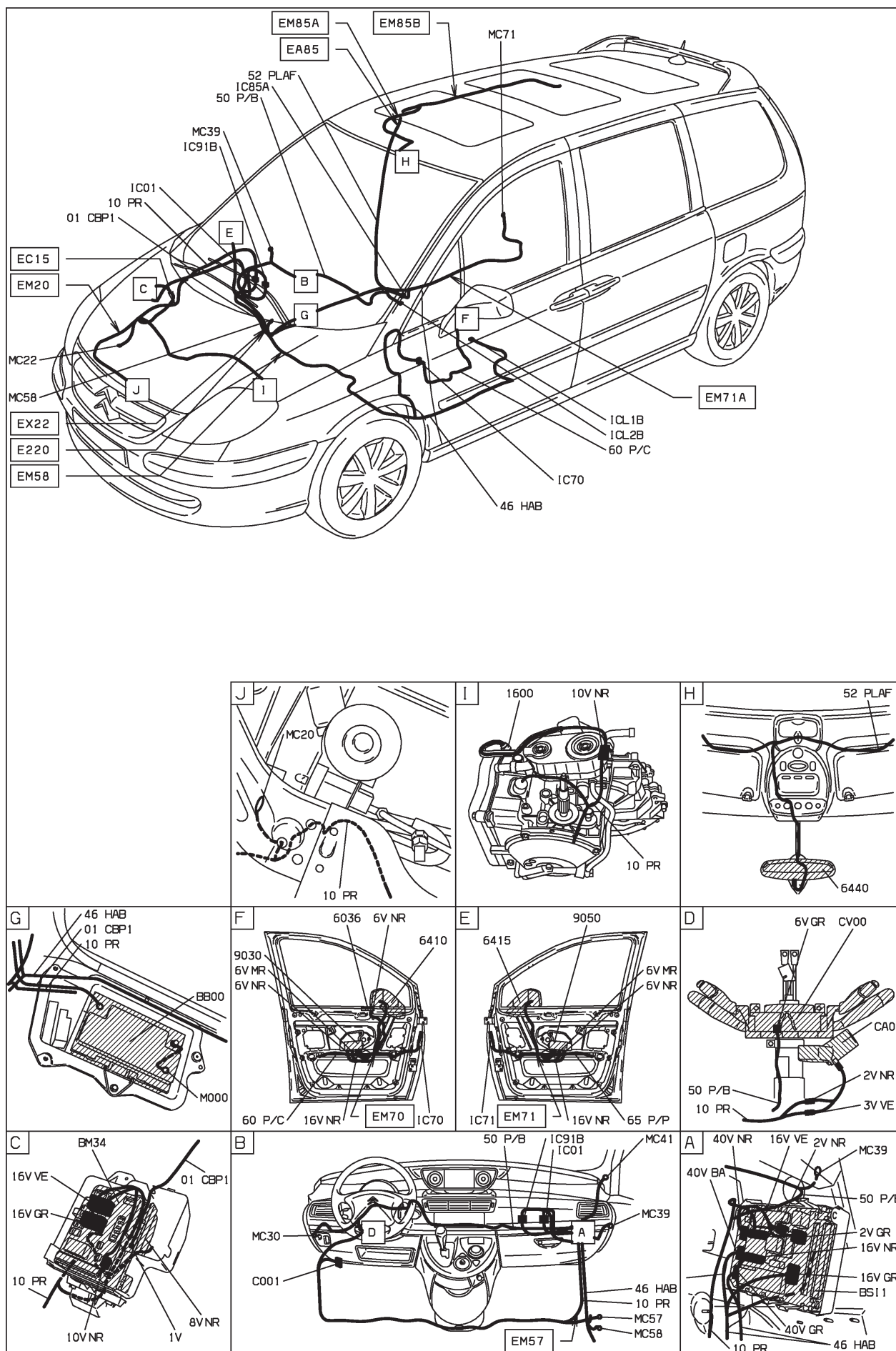

D3AR83N1





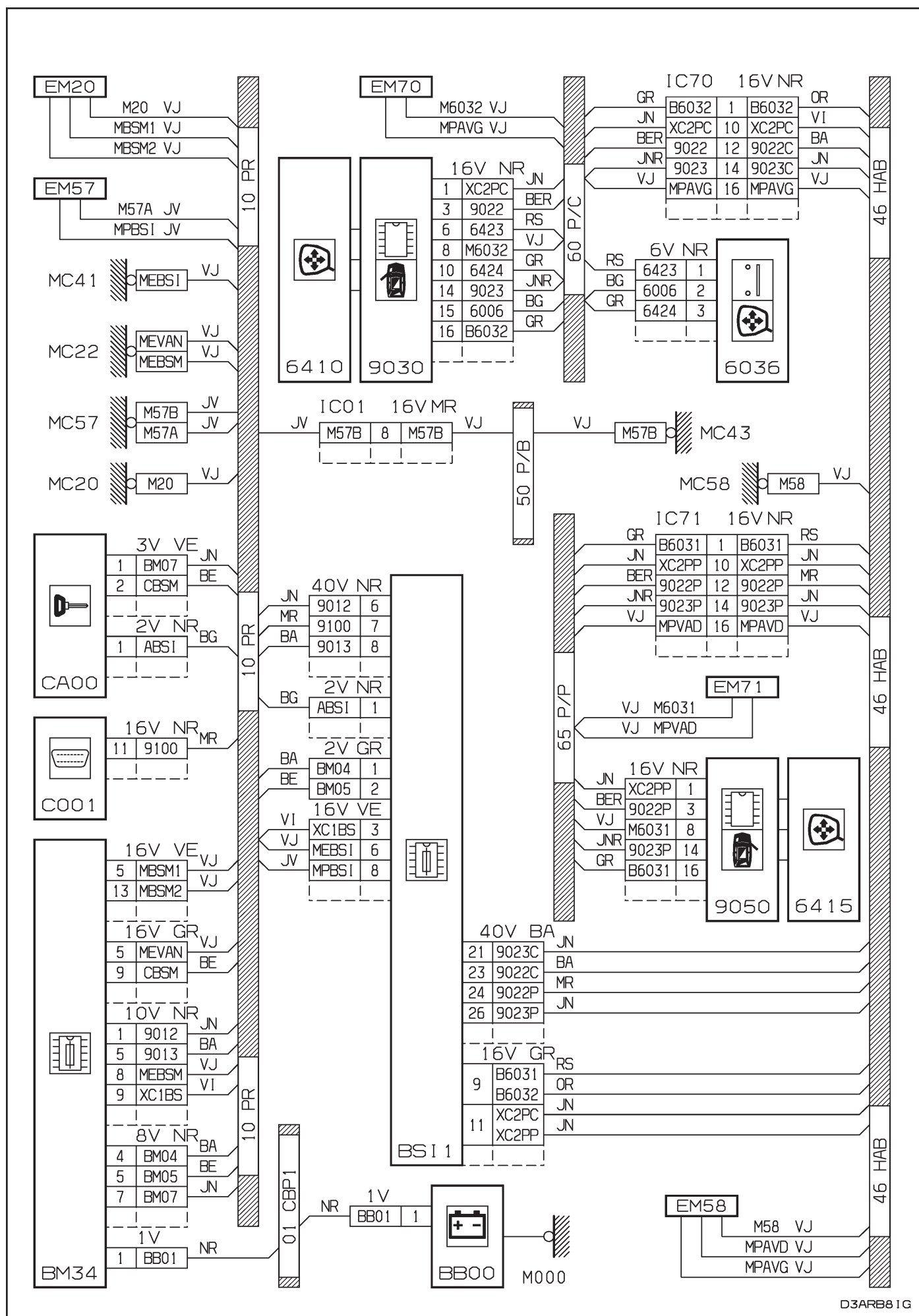

D3ARB81G

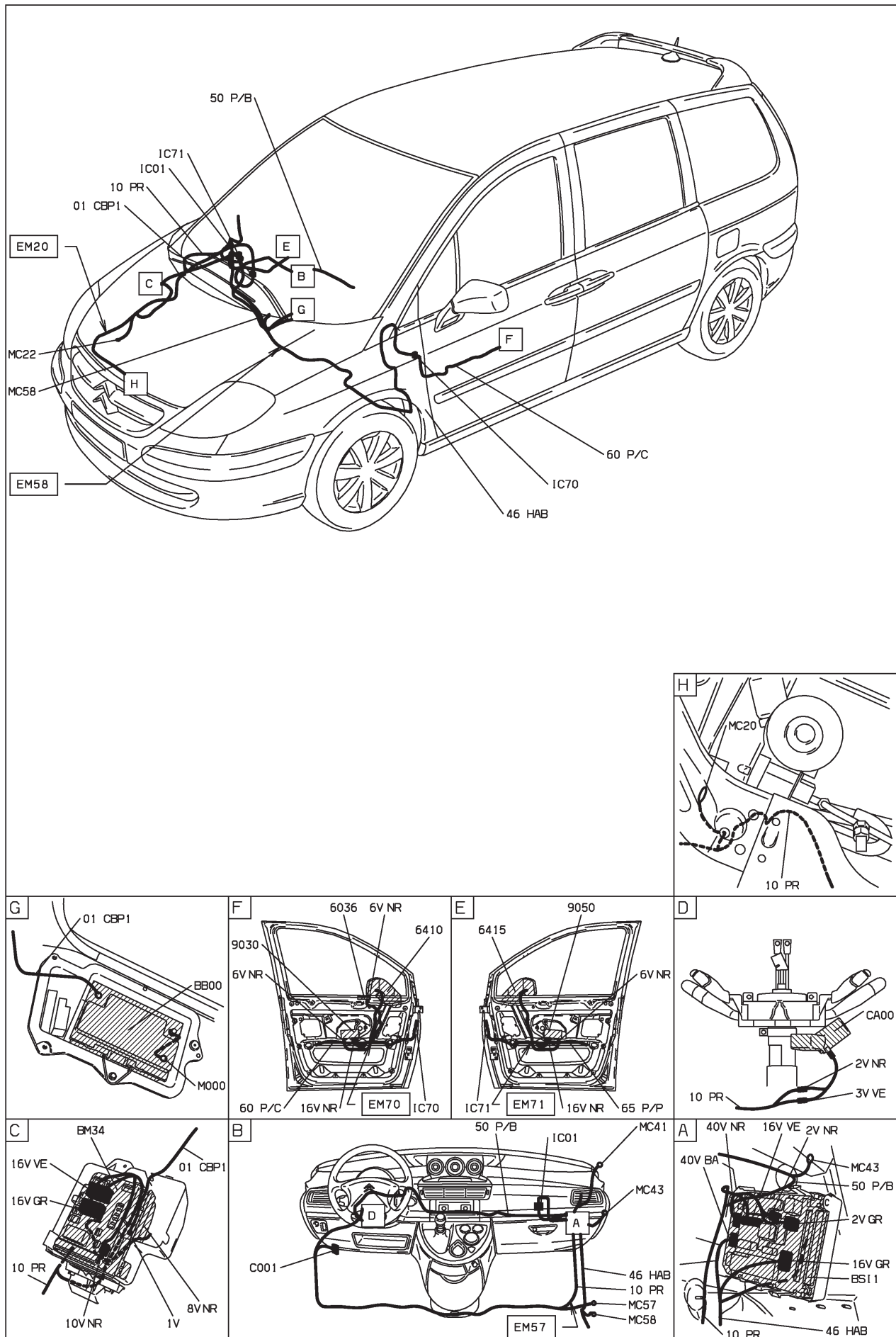

D3ARB811

64 : rétroviseur(s) électrique(s) rabattable(s) indexé(s) à la marche arrière - boîte de vitesses manuelle - niveau 2  
HAUTE MOYENNE ET BVM5 ET CONDUITE A GAUCHE ET RETRO EXT RABATTABLE ELECTRIQUE DEPUIS OPR 09520

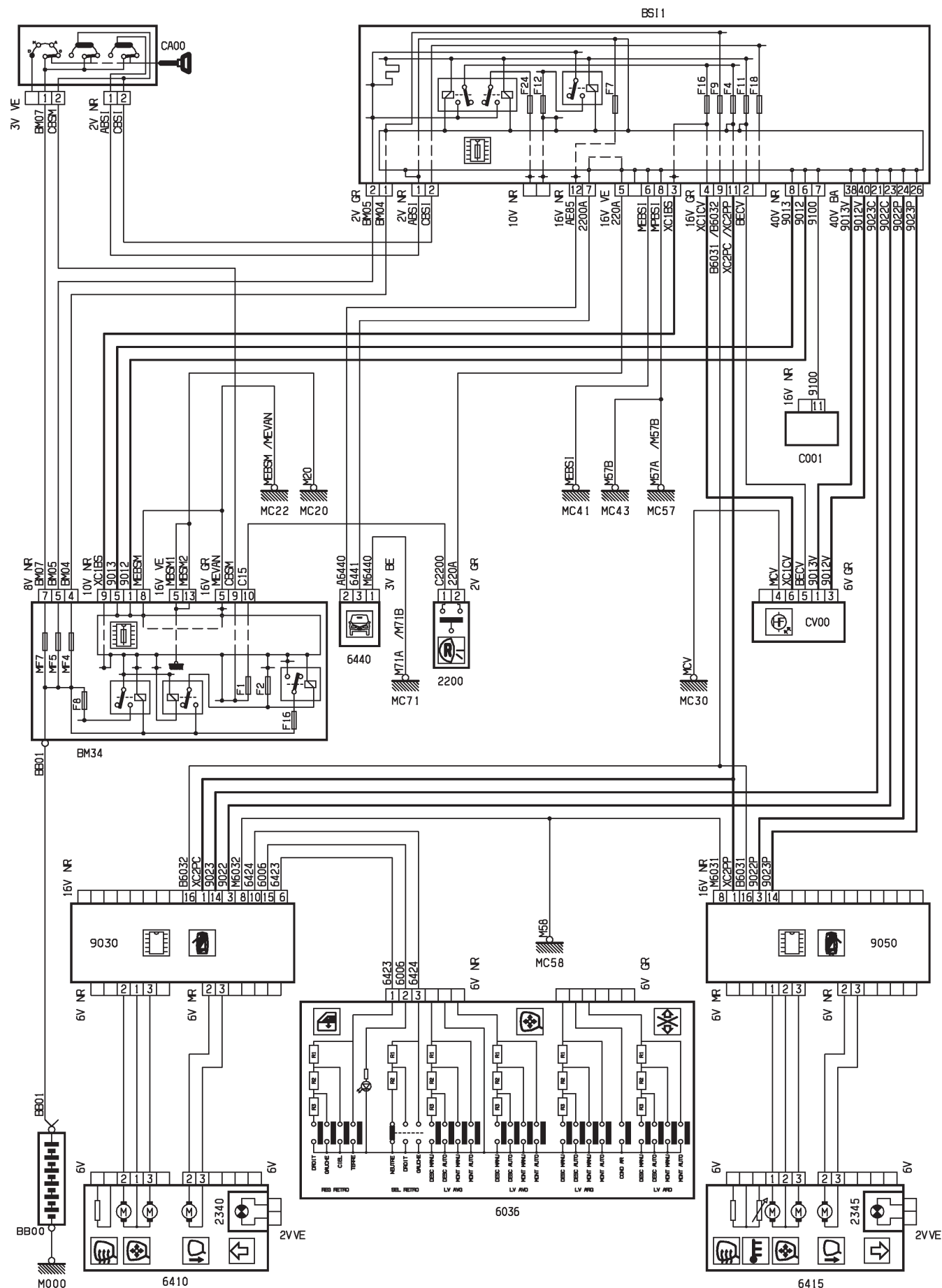

D3ARB8JR

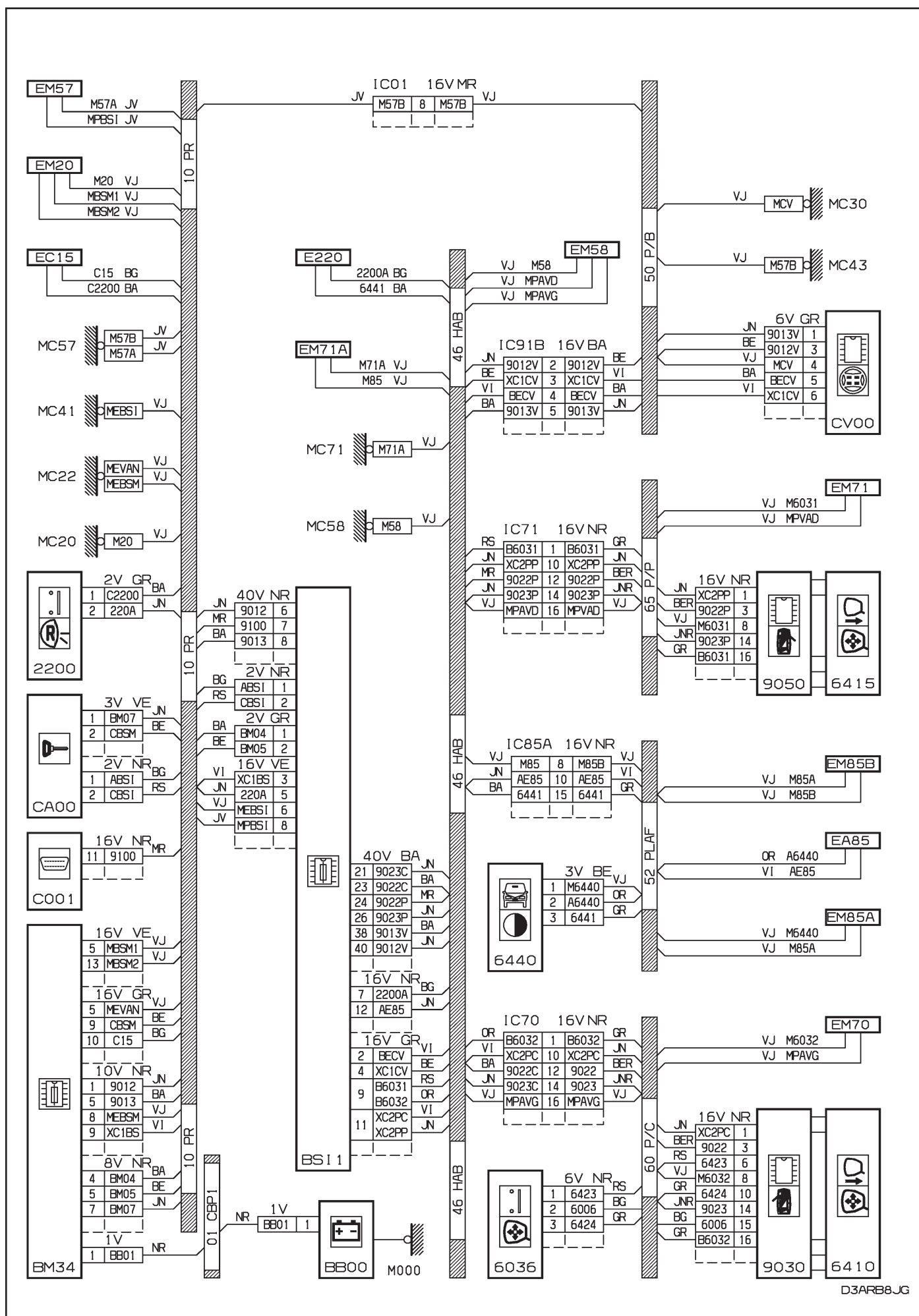

D3ARB8JG

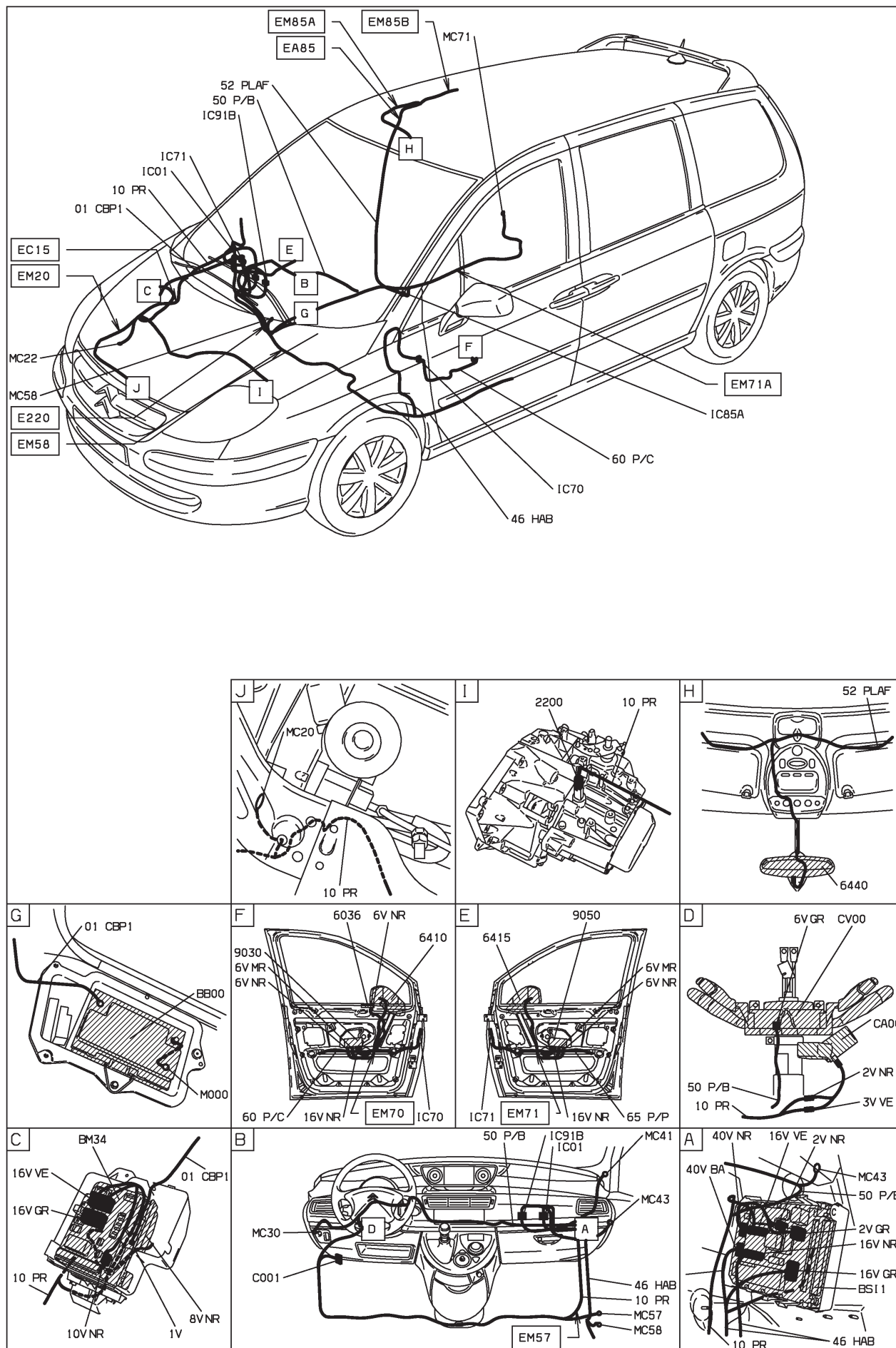

D3ARB8J1







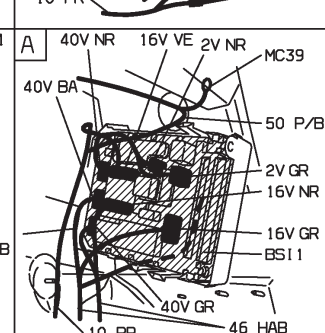
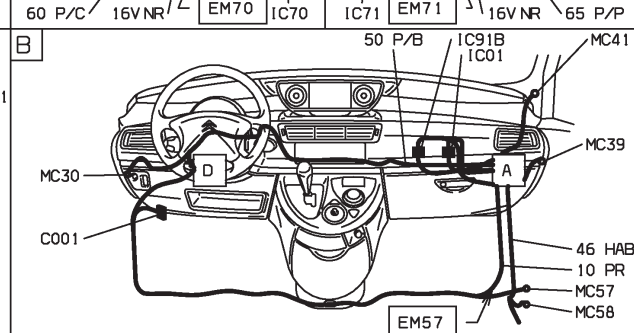
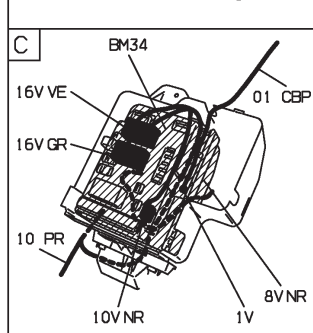
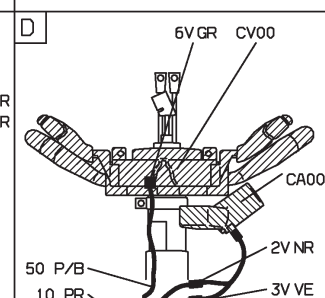
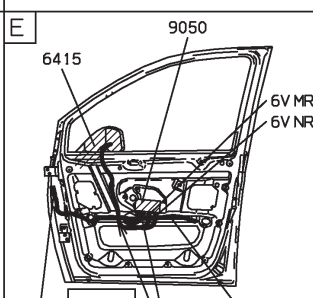
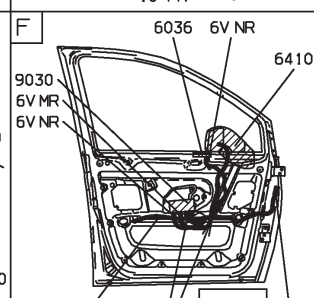
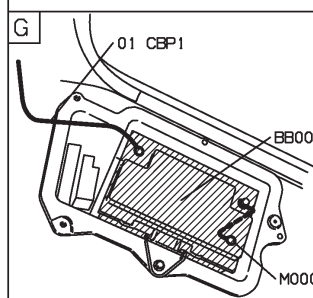
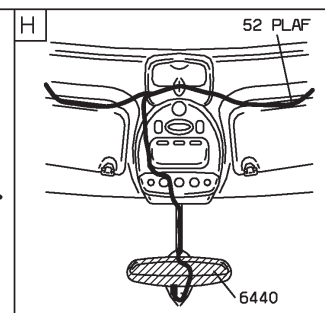
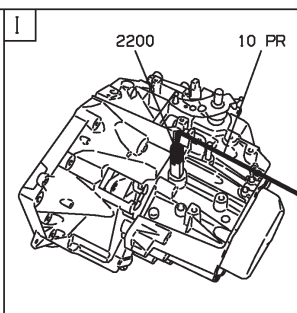
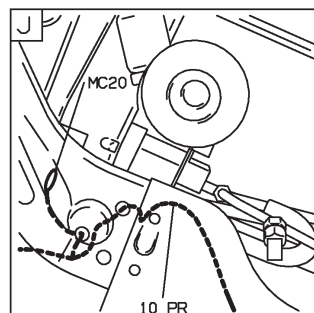
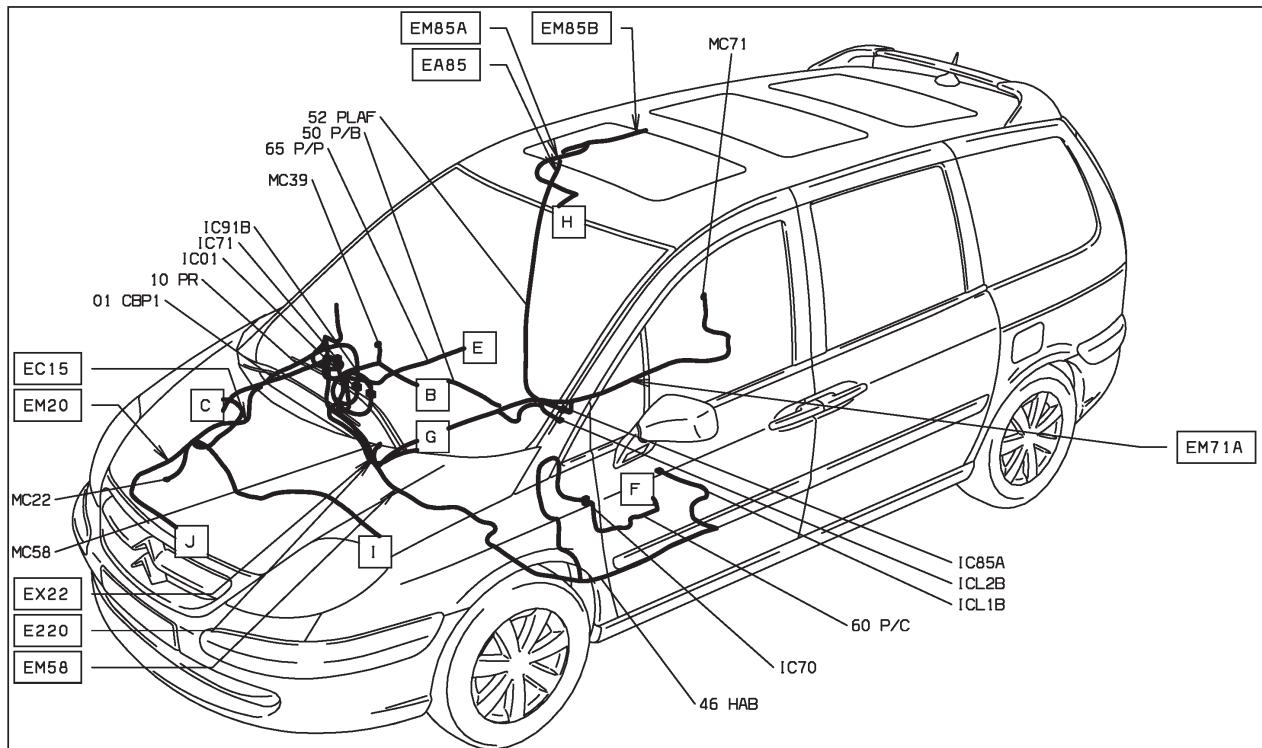

D3ARB8K1

64 : rétroviseur(s) électrique(s) rabattable(s) indexé(s) à la marche arrière - boîte de vitesses automatique AL4 - niveau 2  
 HAUTE MOYENNE ET BVA AL4 ET CONDUITE A GAUCHE ET RETRO EXT RABATABLE ELECTRIQUE DEPUIS OPR  
 09520

BS11

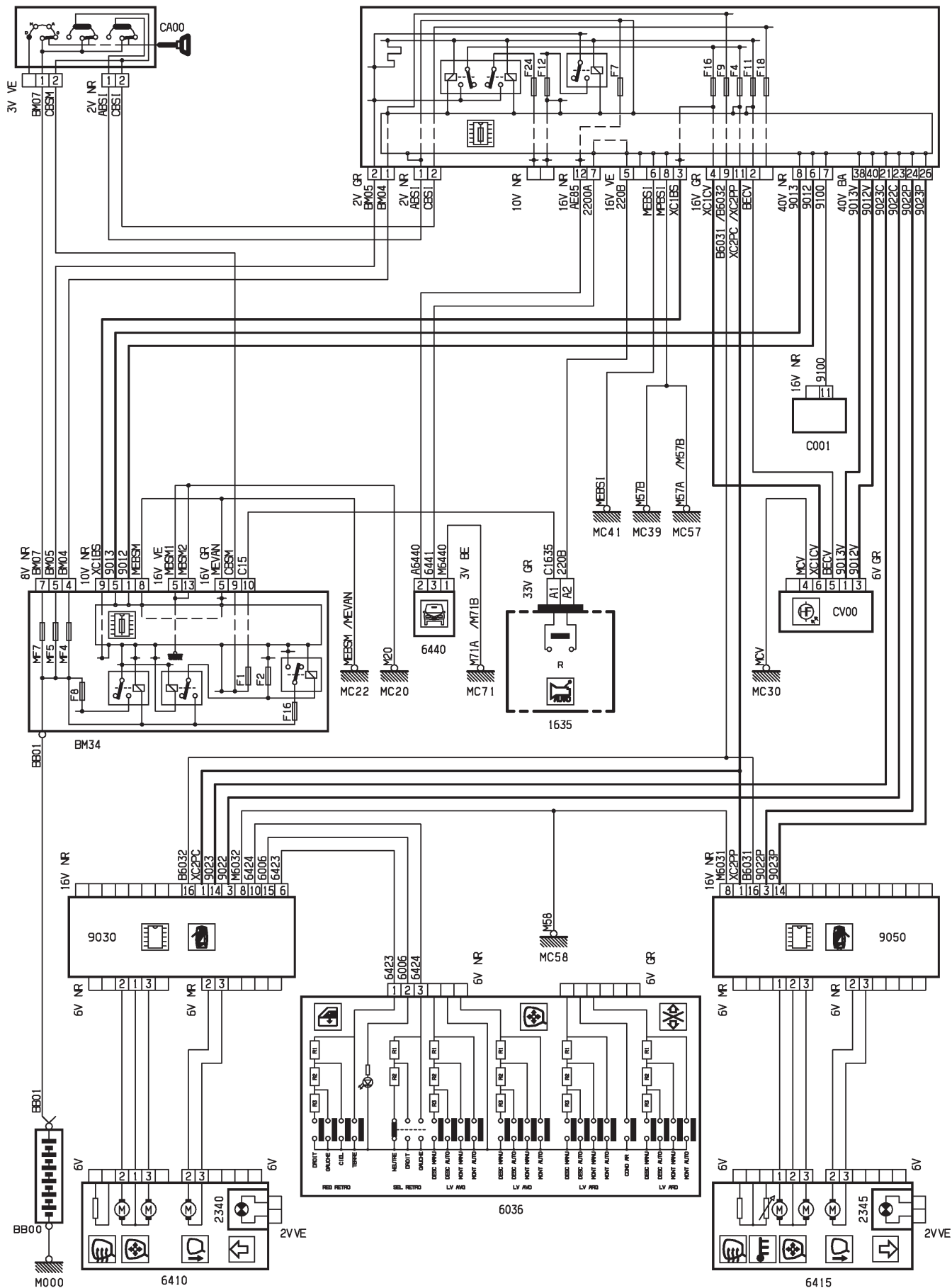

D3ARB8LR

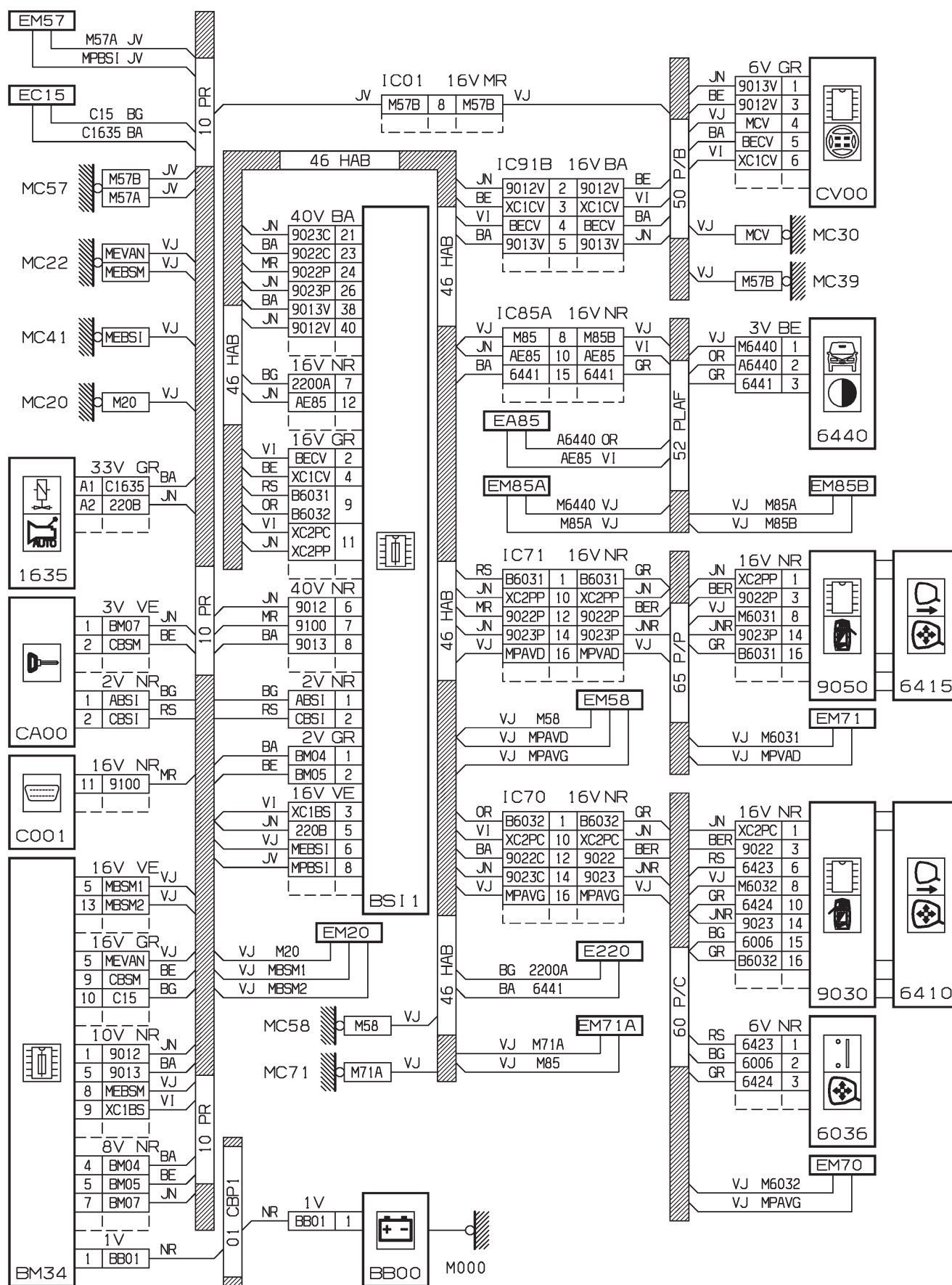

D3ARB8LG



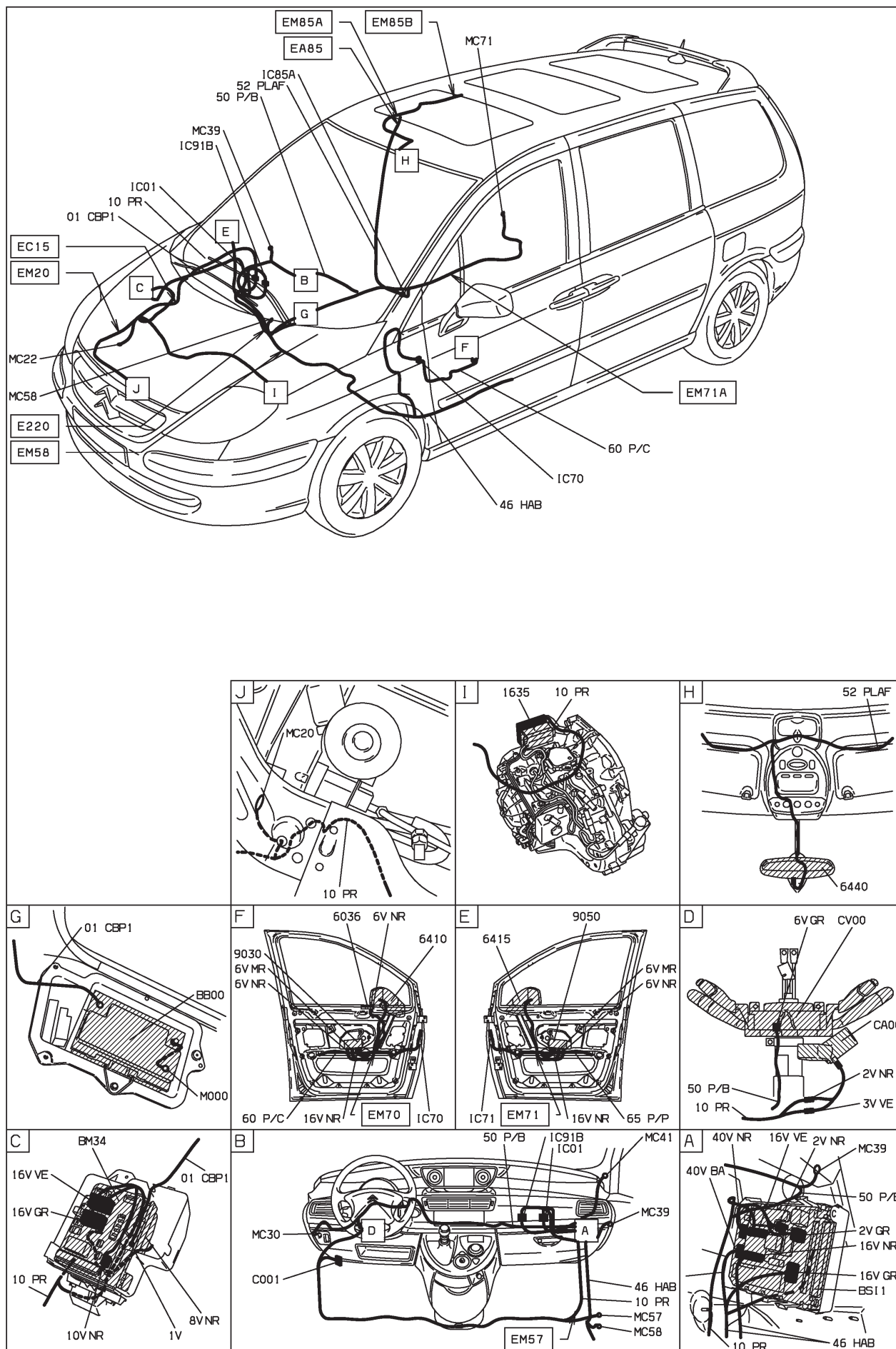

D3ARB8L I

64 : rétroviseur(s) électrique(s) rabattable(s) indexé(s) à la marche arrière - boîte de vitesses automatique AL4 - niveau 3 SUPERIEURE MOYENNE ET BVA AL4 ET CONDUITE A GAUCHE ET RETRO EXT RABATTABLE ELECTRIQUE DEPUIS OPR 09520

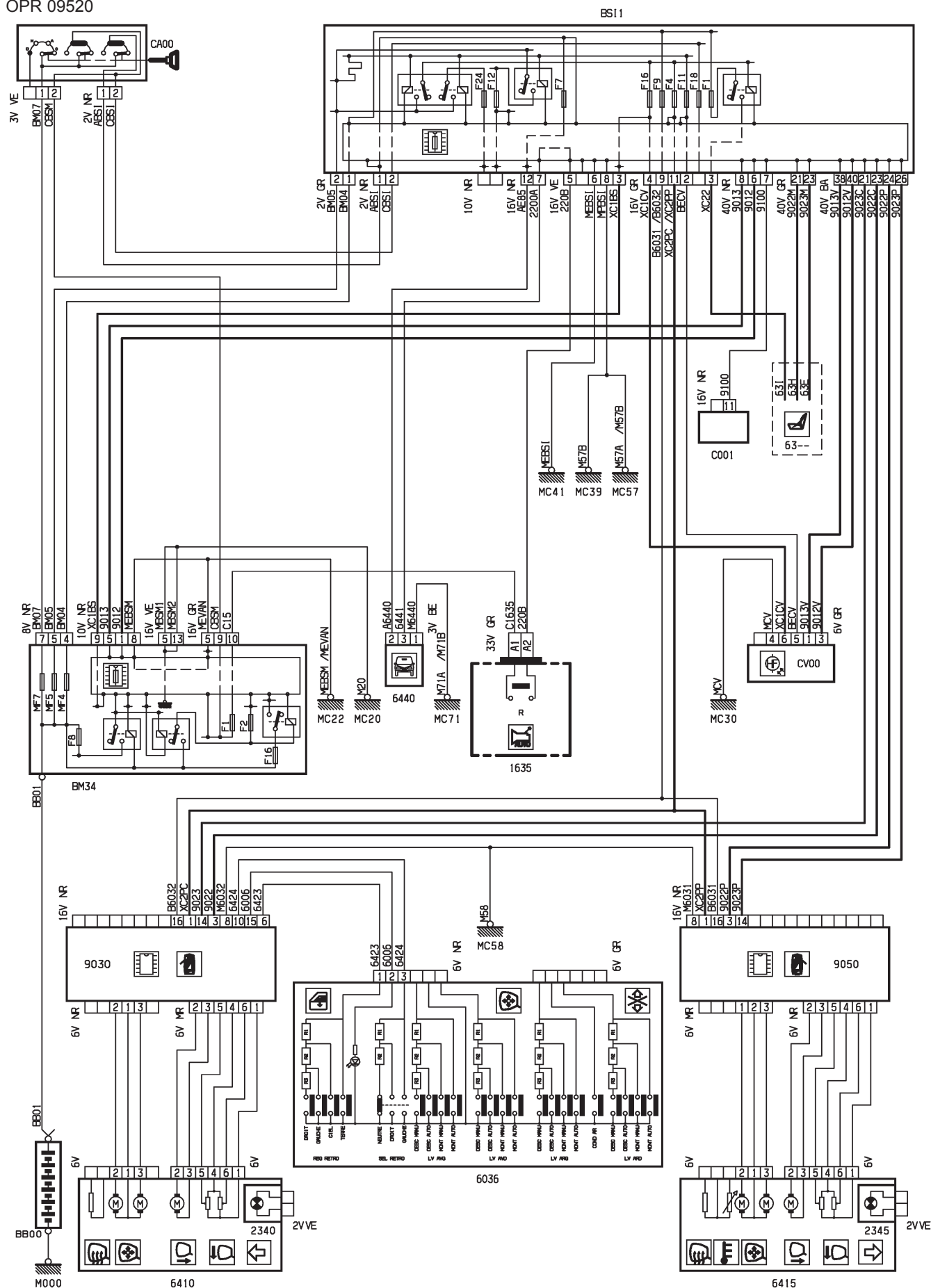

D3ARB8MR



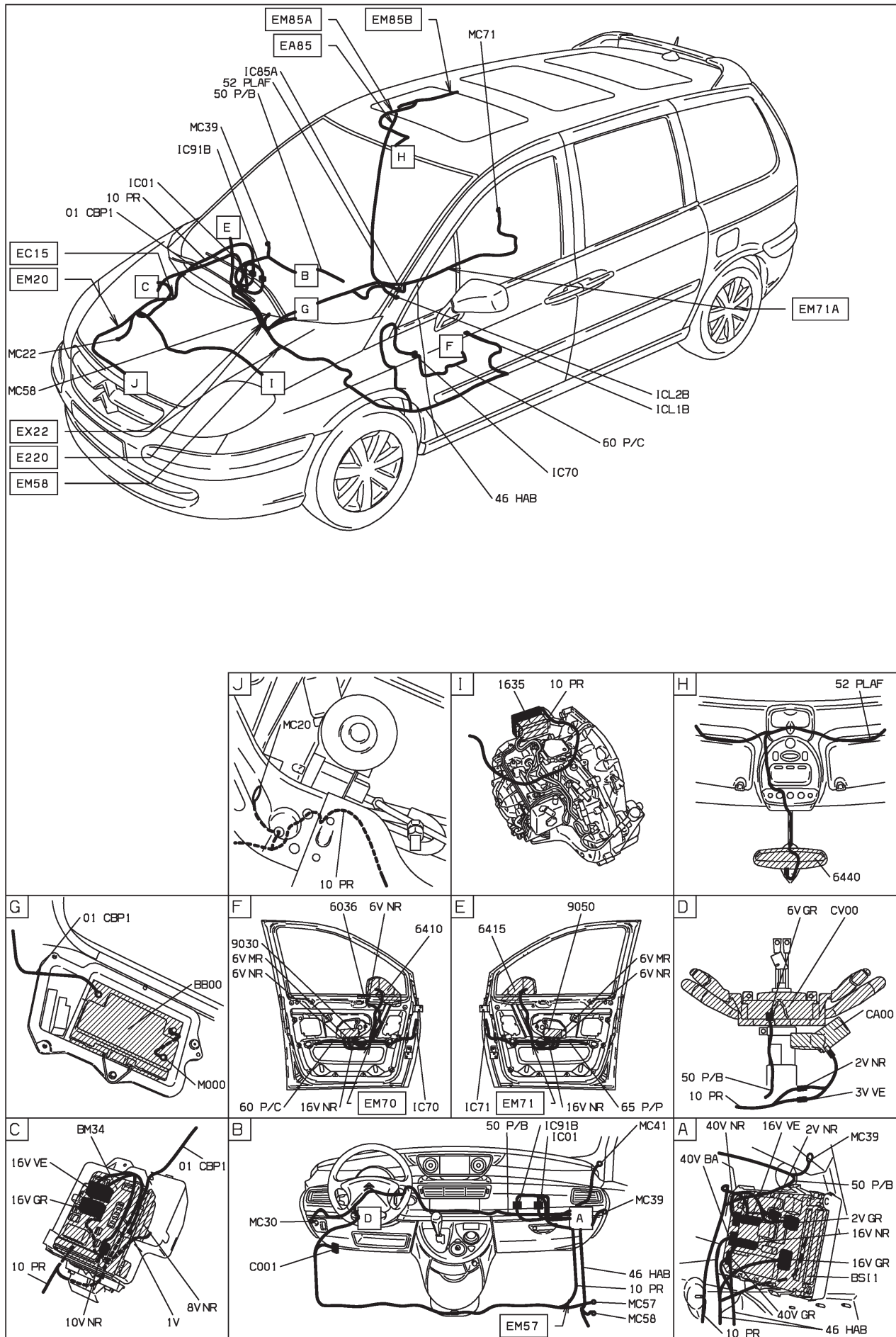

D3ARB8M1

64 : rétroviseur(s) électrique(s) rabattable(s) indexé(s) à la marche arrière - boîte de vitesses automatique 4HP20 - niveau 3 SUPERIEURE MOYENNE ET BVA4 ET CONDUITE A GAUCHE ET RETRO EXT RABATTABLE ELECTRIQUE DEPUIS OPR 09520

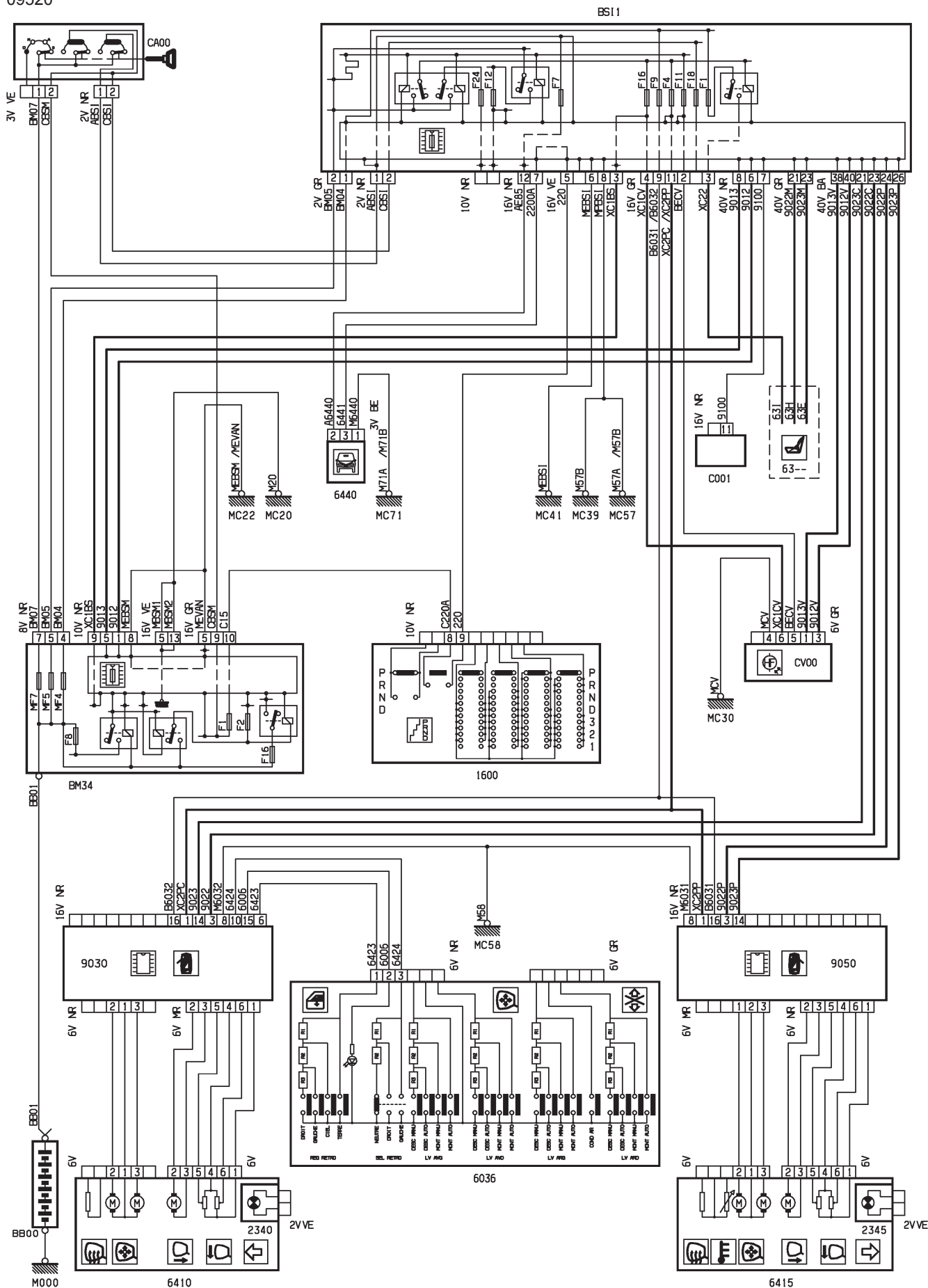

D3ARB8NR



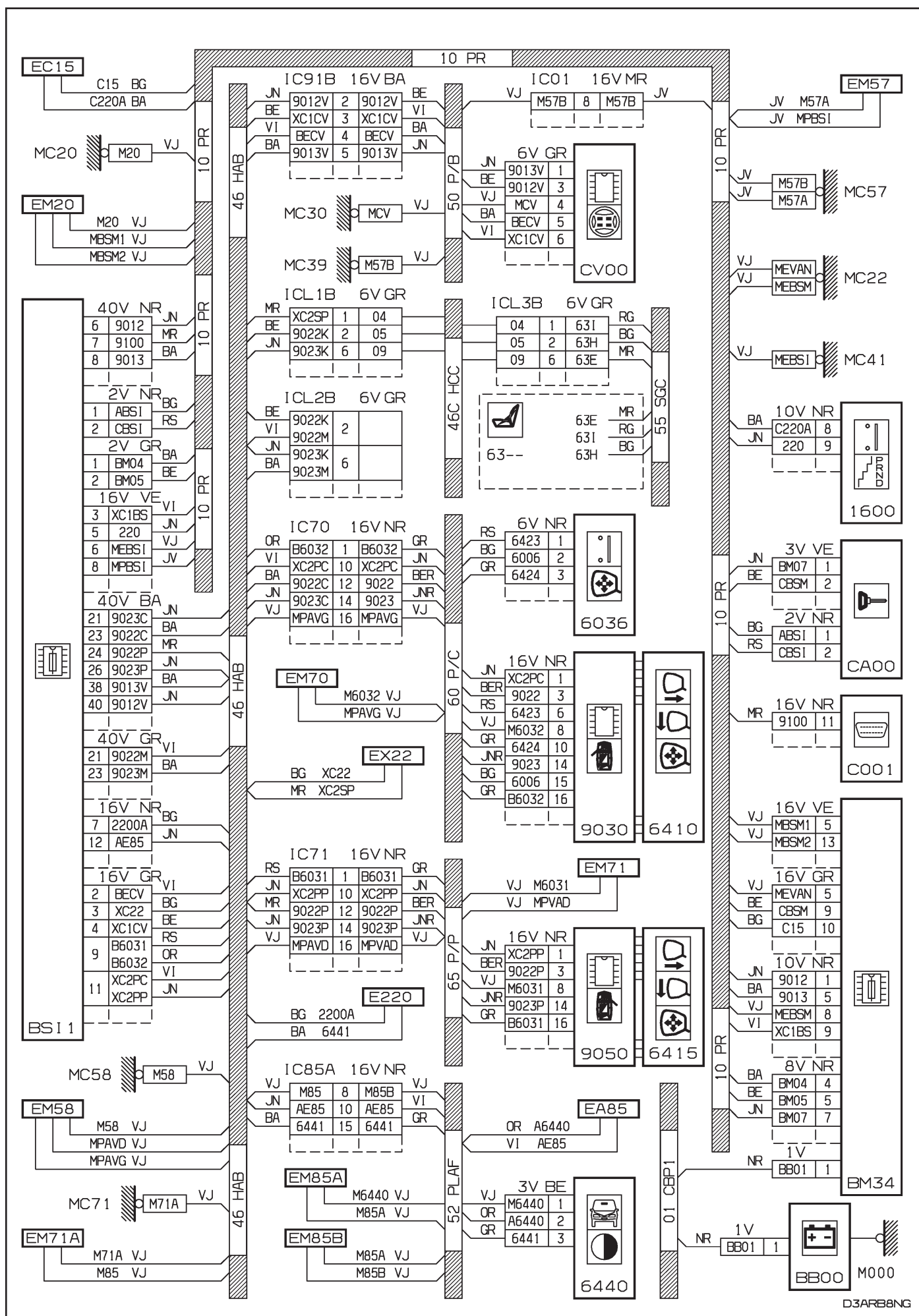

D3ARB8NG

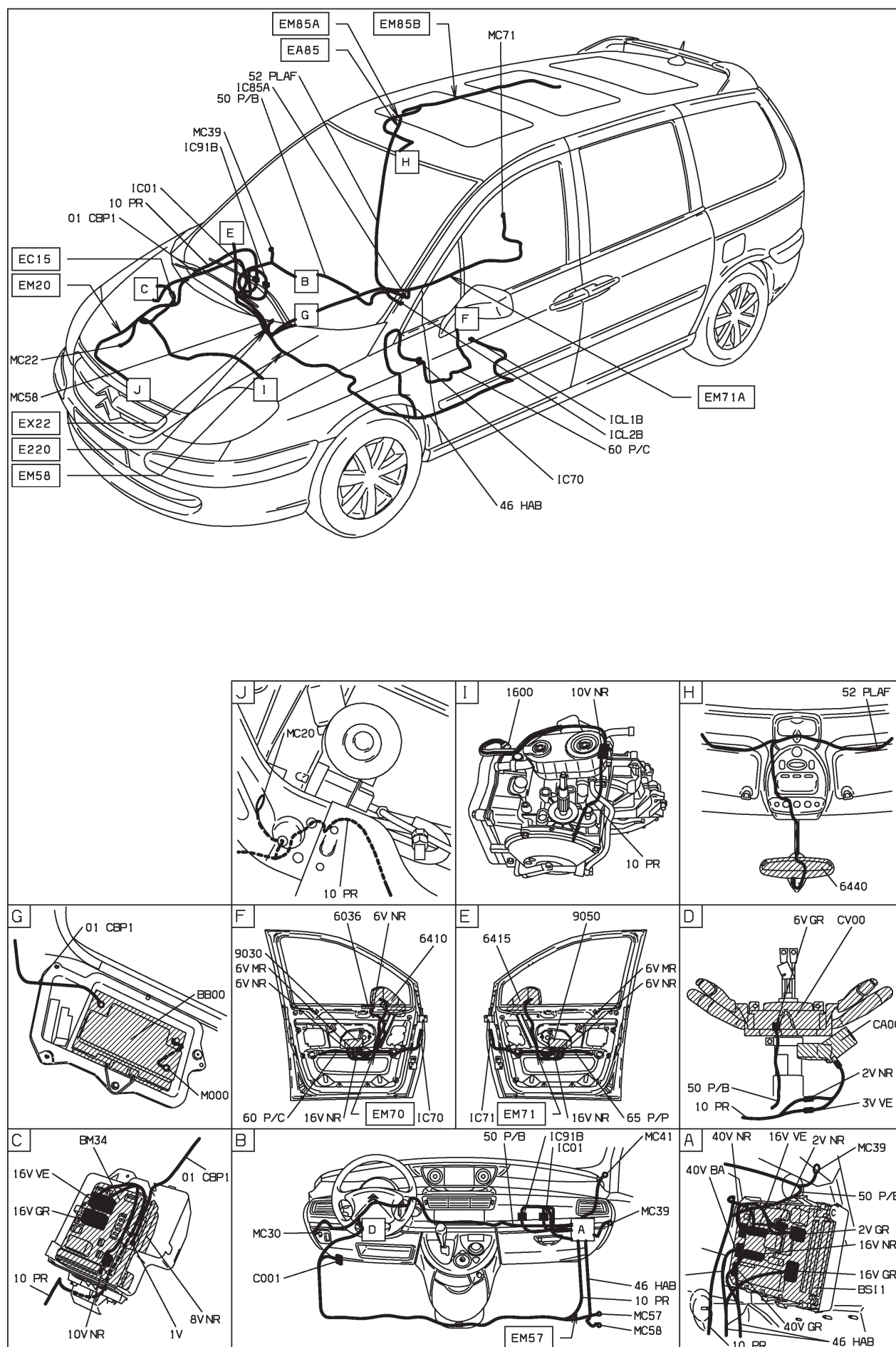

D3ARB8N1

## MOYENNE MOYENNE ET CONDUITE A GAUCHE ET SAC GONFLABLE COTE PASSAGER

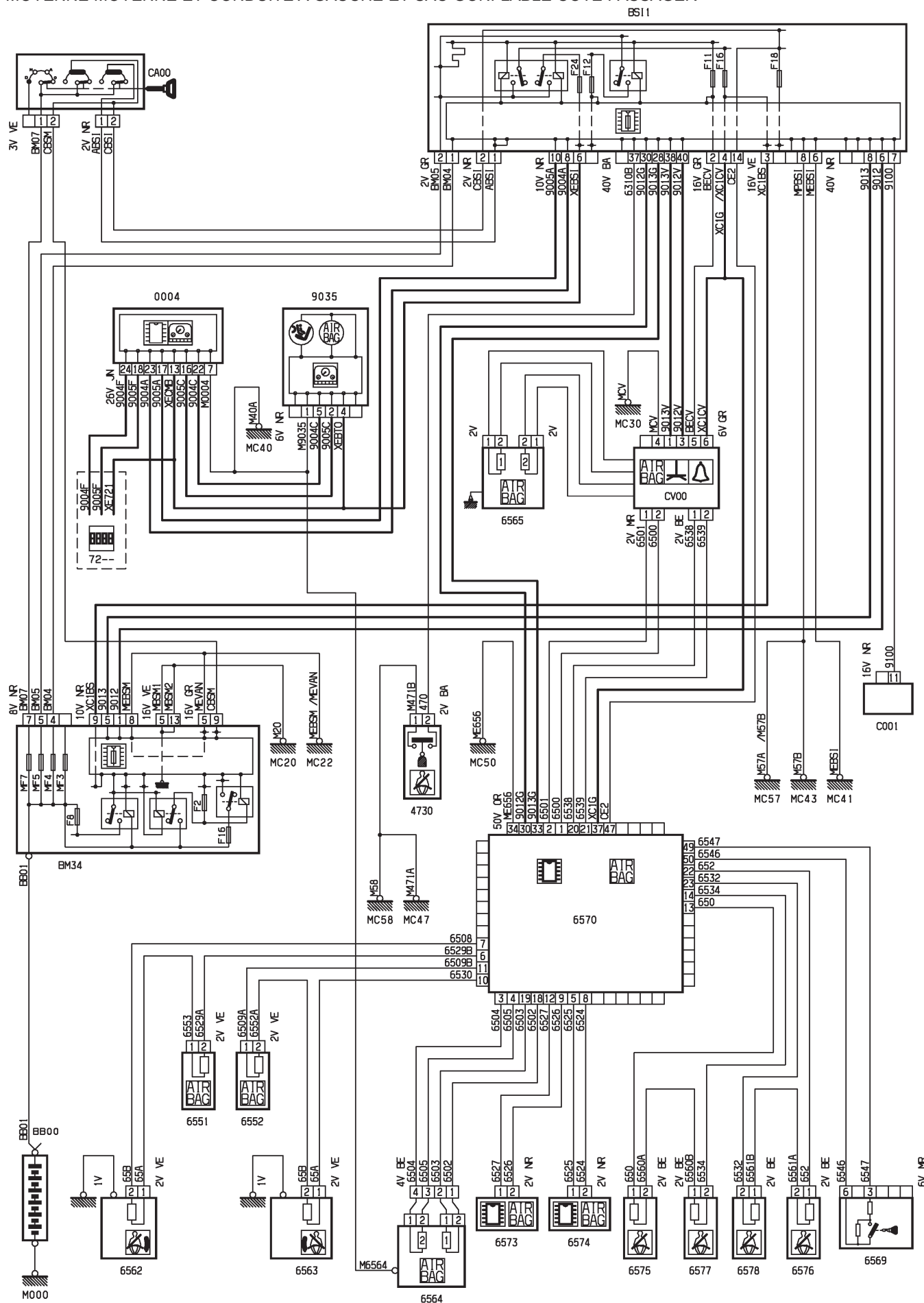

D3AR83PR

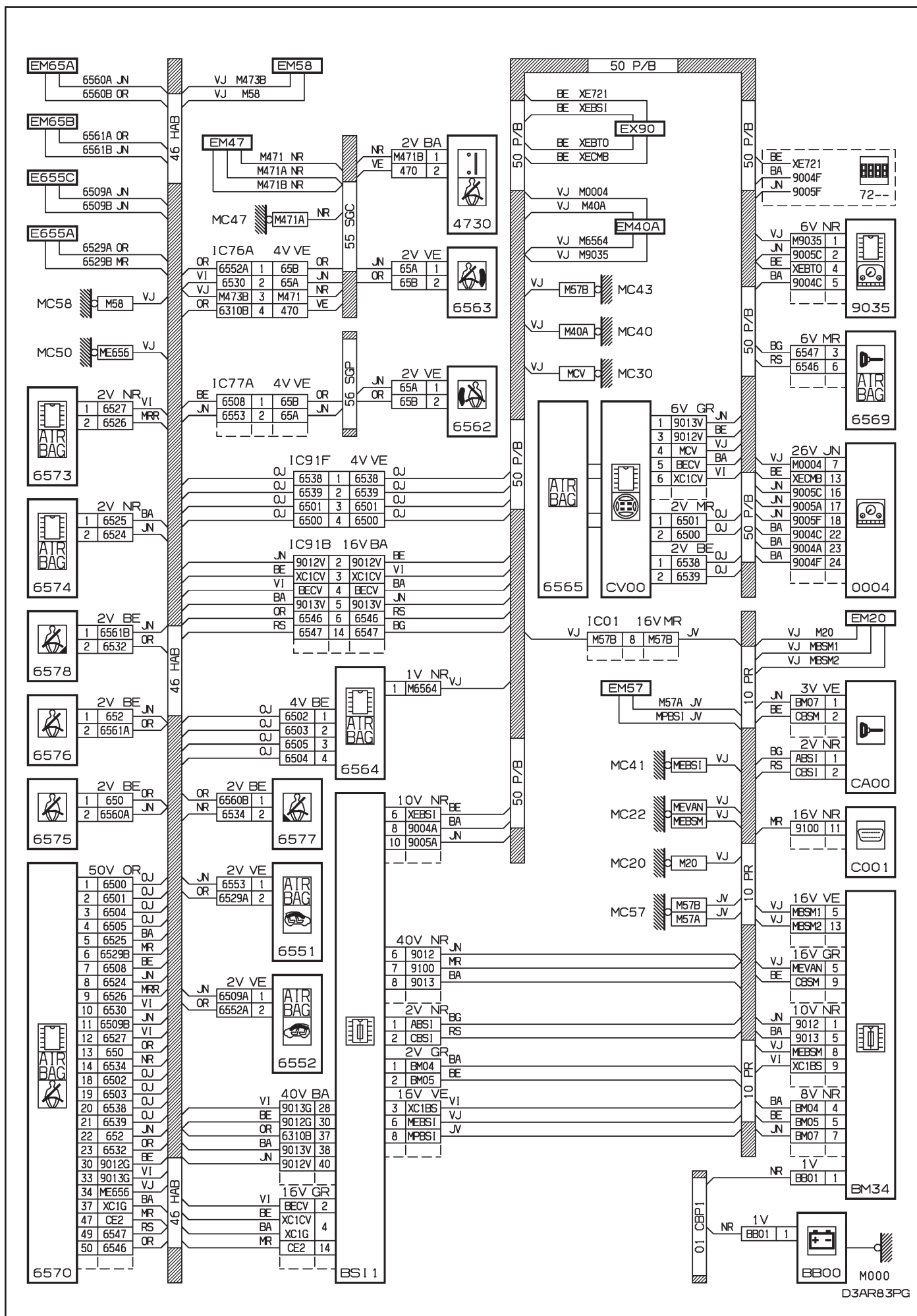



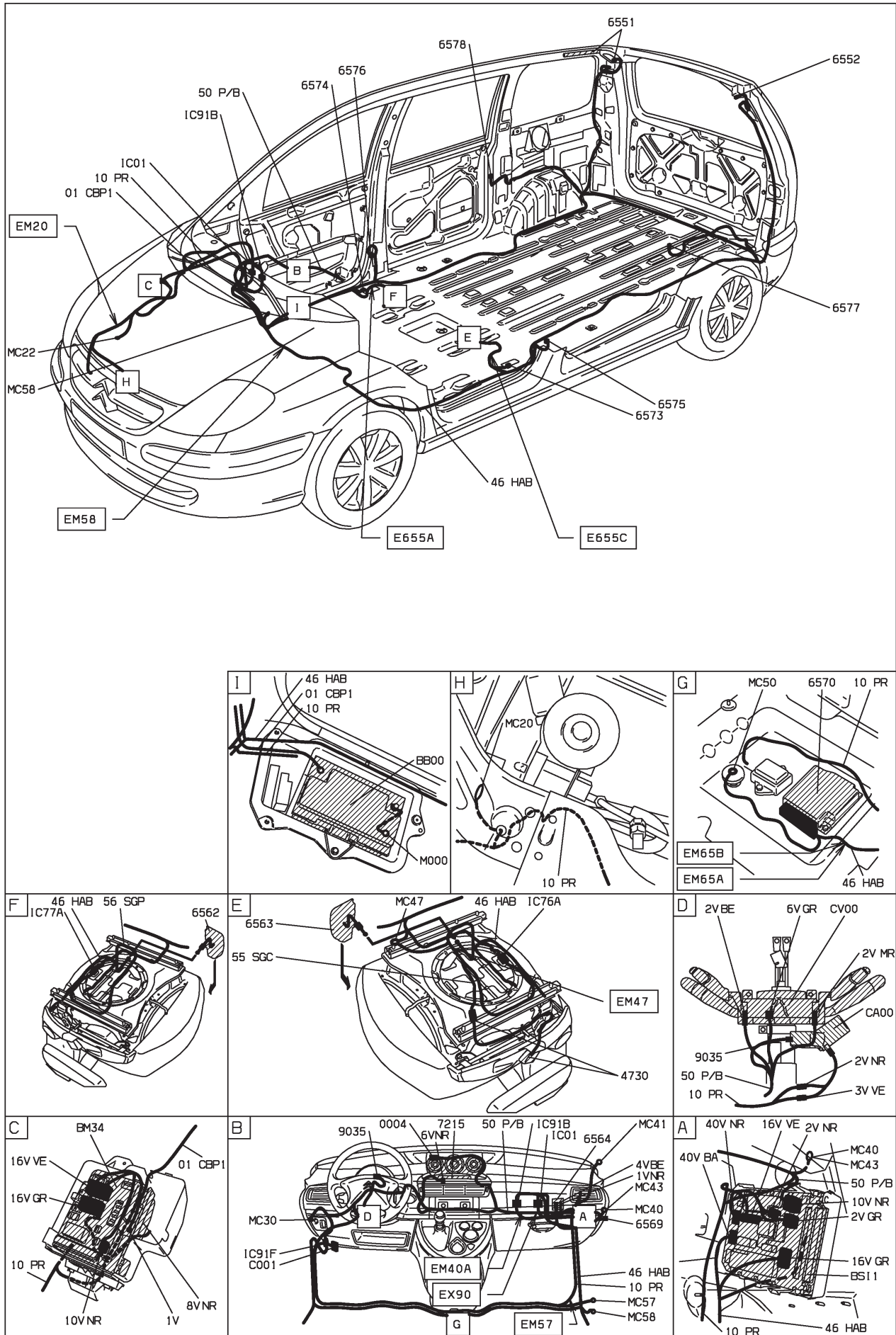

D3AR83P1



## 65 : coussin gonflable - niveaux 2-3 - radiotéléphone

HAUTE MOYENNE ET CONDUITE A GAUCHE ET SAC GONFLABLE COTE PASSAGER ET SYSTEME RADIOTELEPHONE "RT3" OU SUPERIEURE MOYENNE ET CONDUITE A GAUCHE ET SAC GONFLABLE COTE PASSAGER ET SYSTEME RADIOTELEPHONE "RT3"

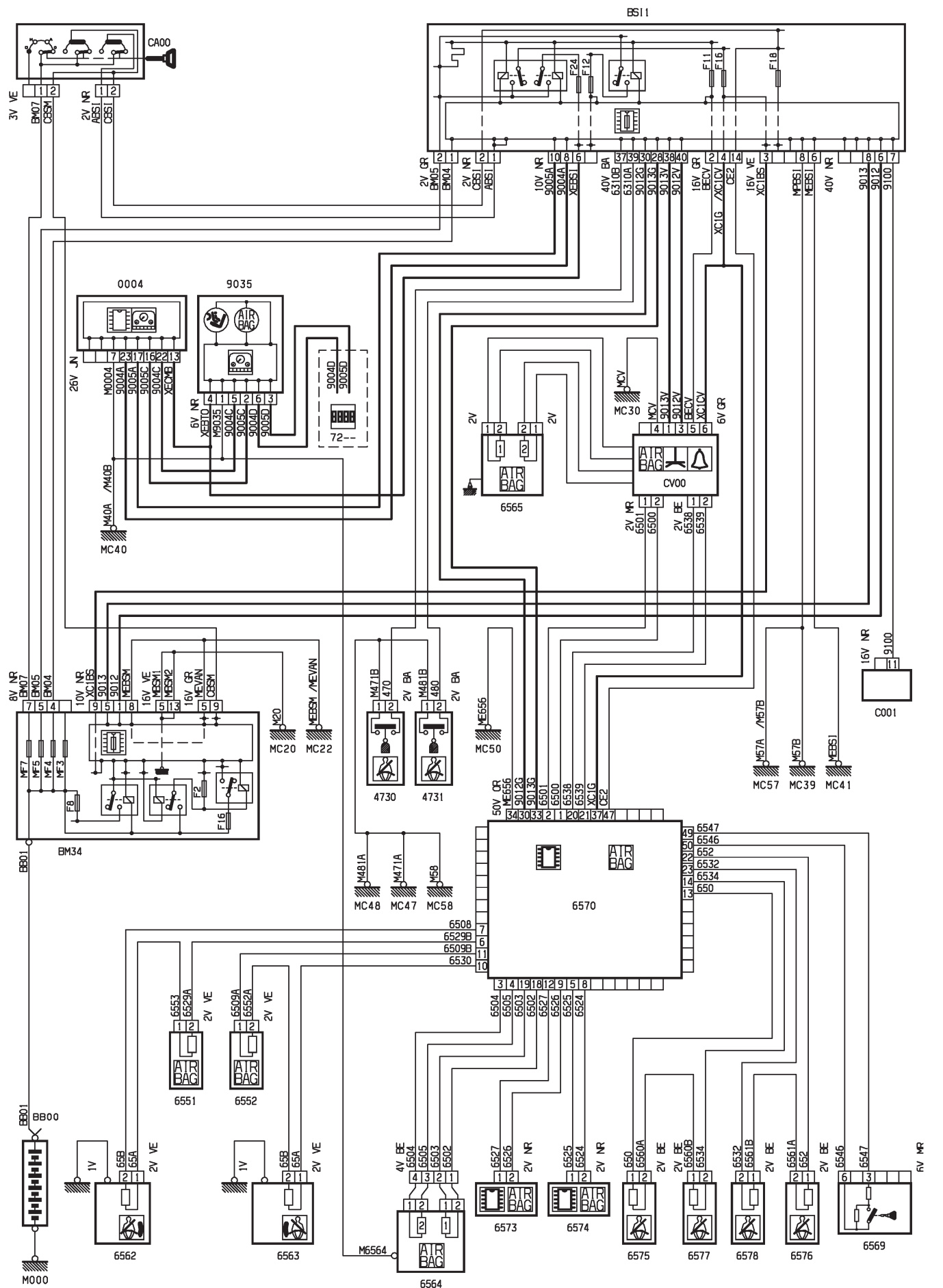

D3AR83QR

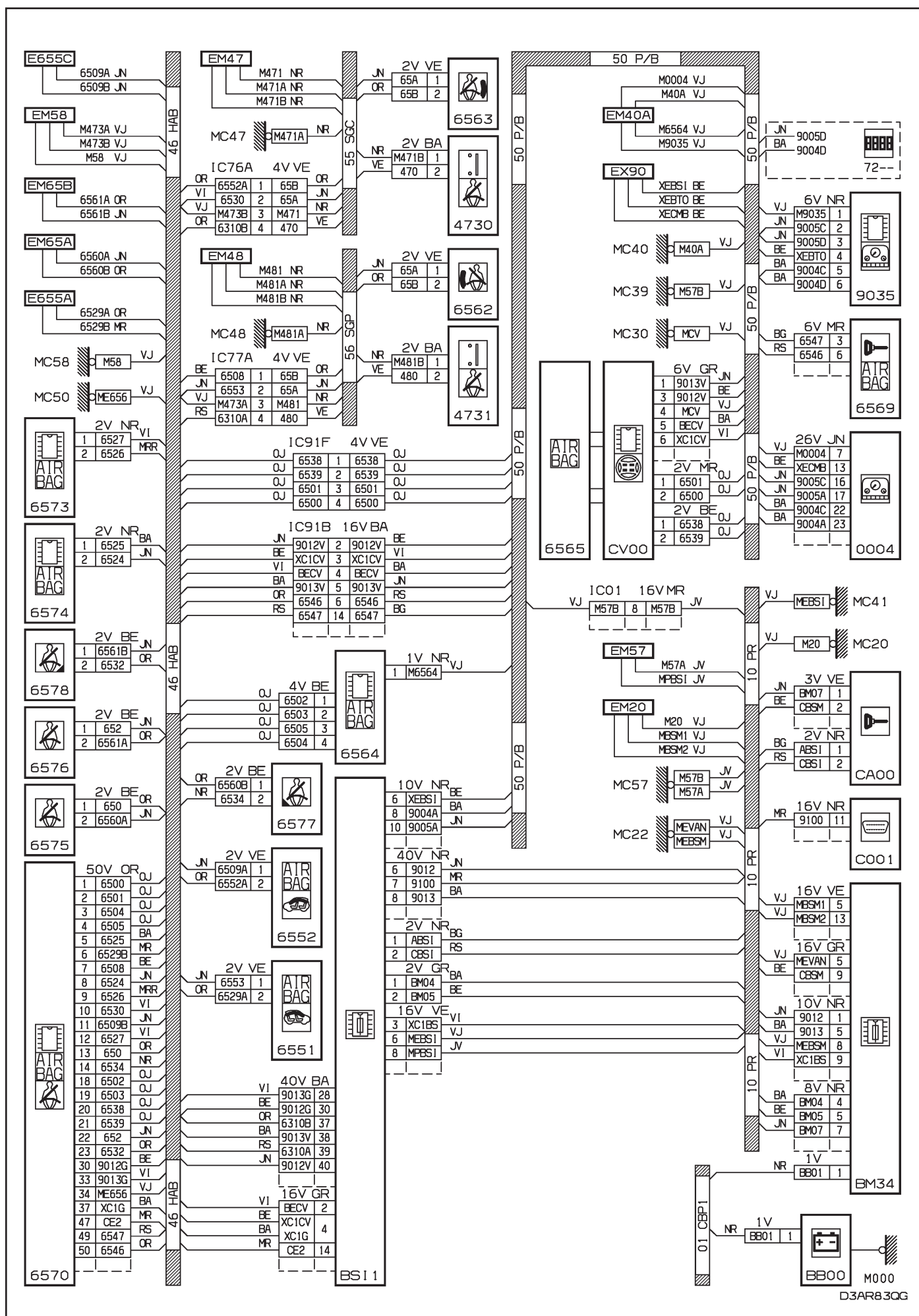

D3AR83QG

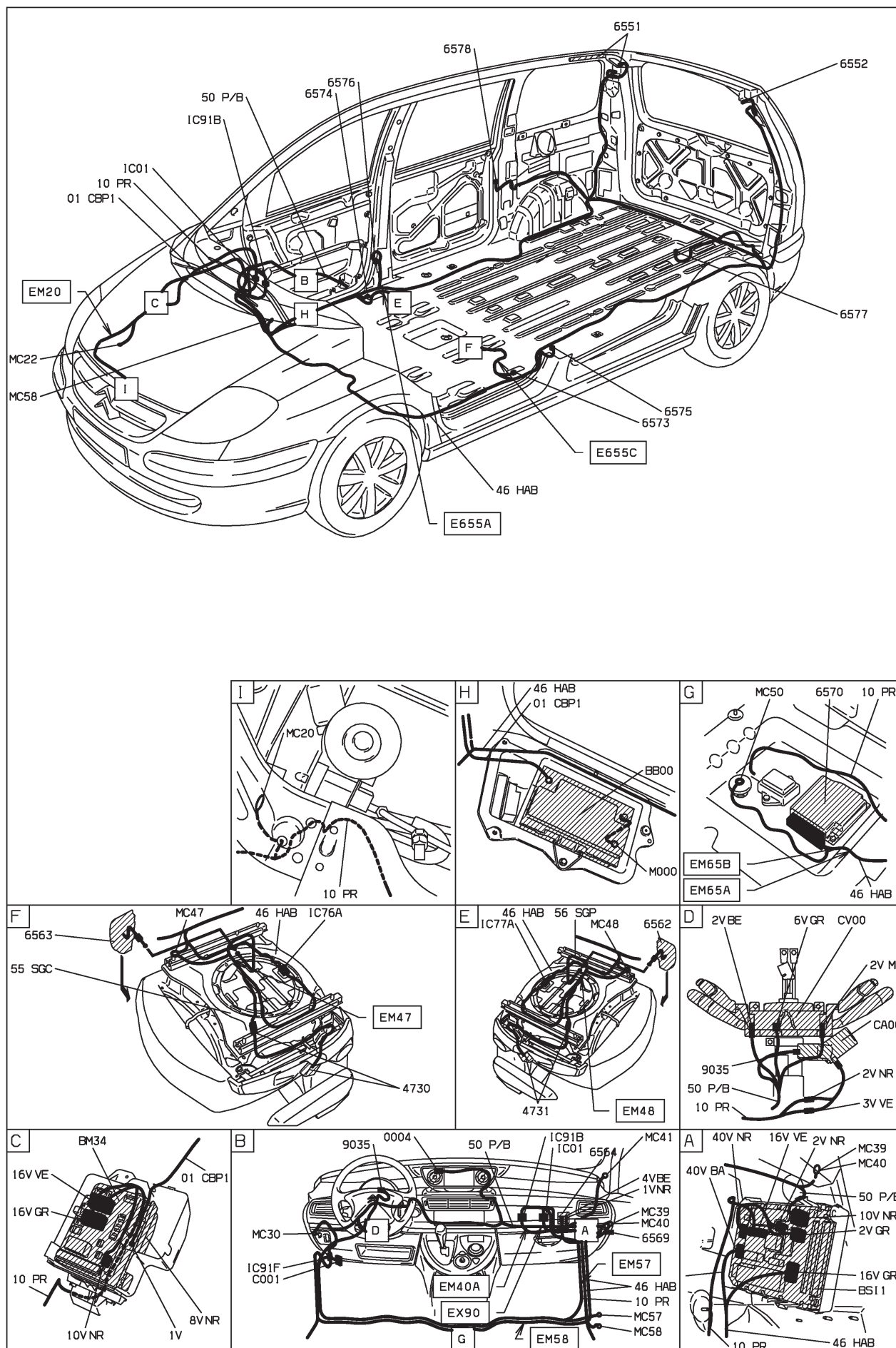

D3AR83Q1

65 : coussin gonflable - niveau 1  
 MOYENNE MOYENNE ET CONDUITE A GAUCHE DEPUIS OPR 09520

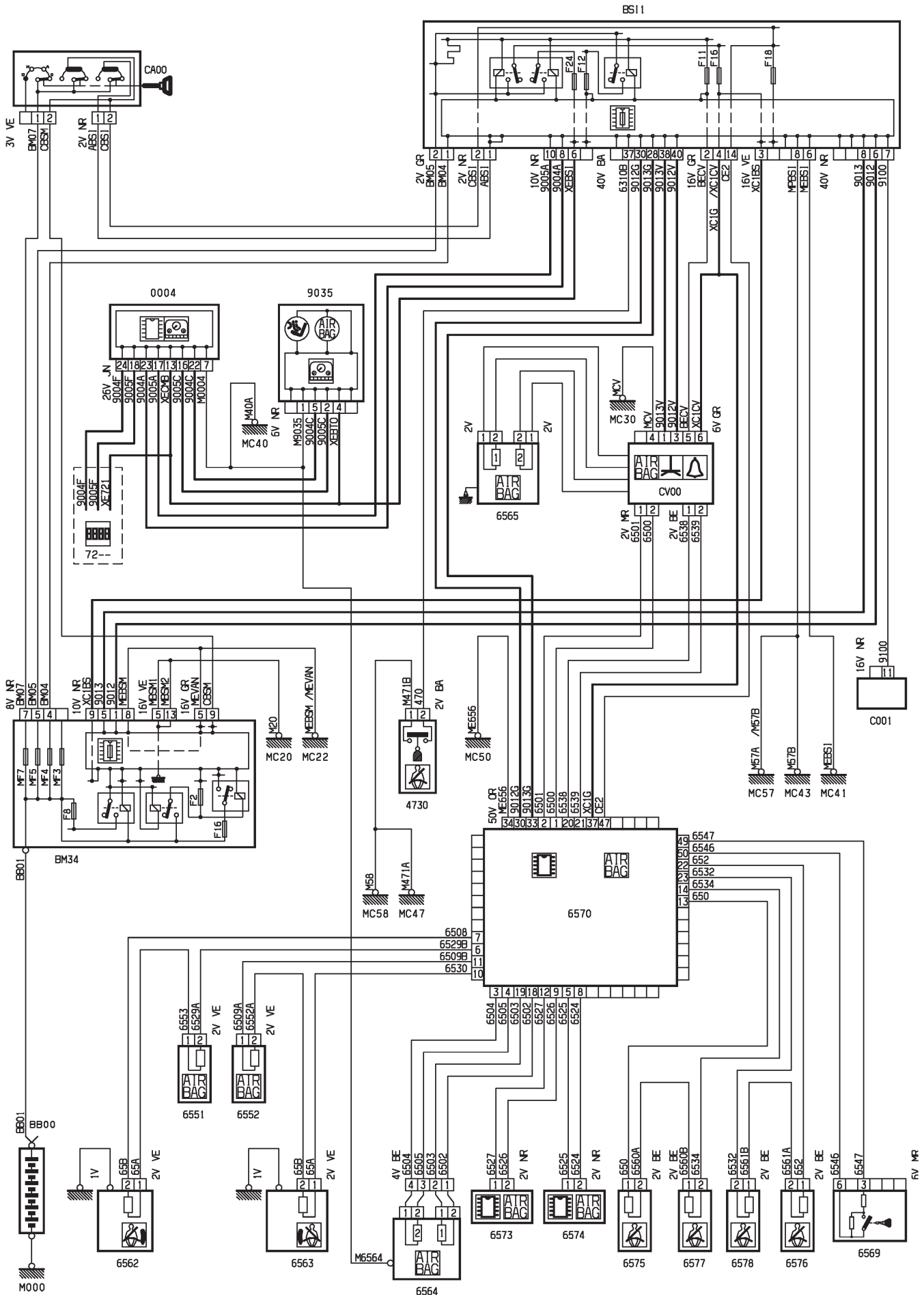

D3ARB8PR

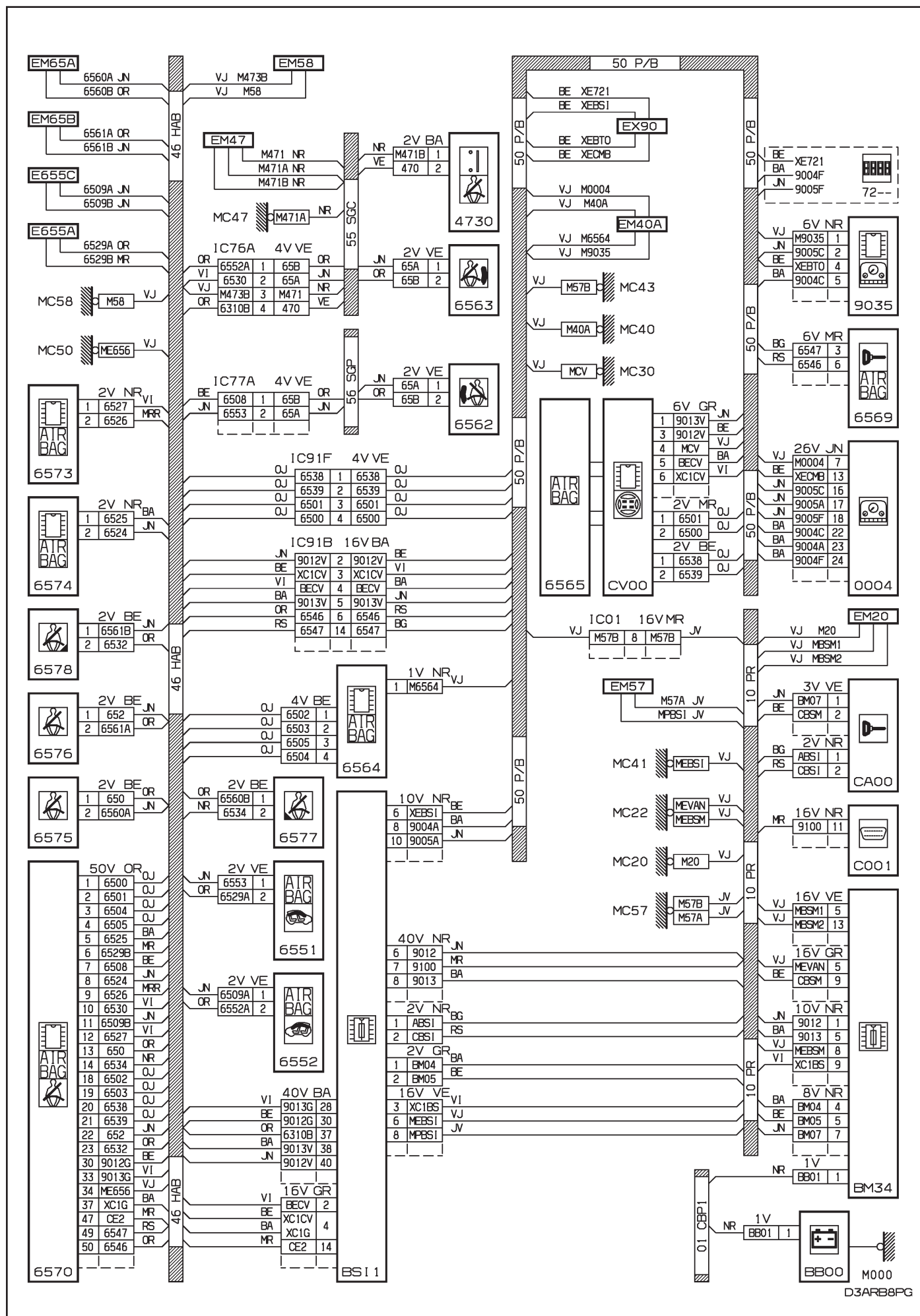



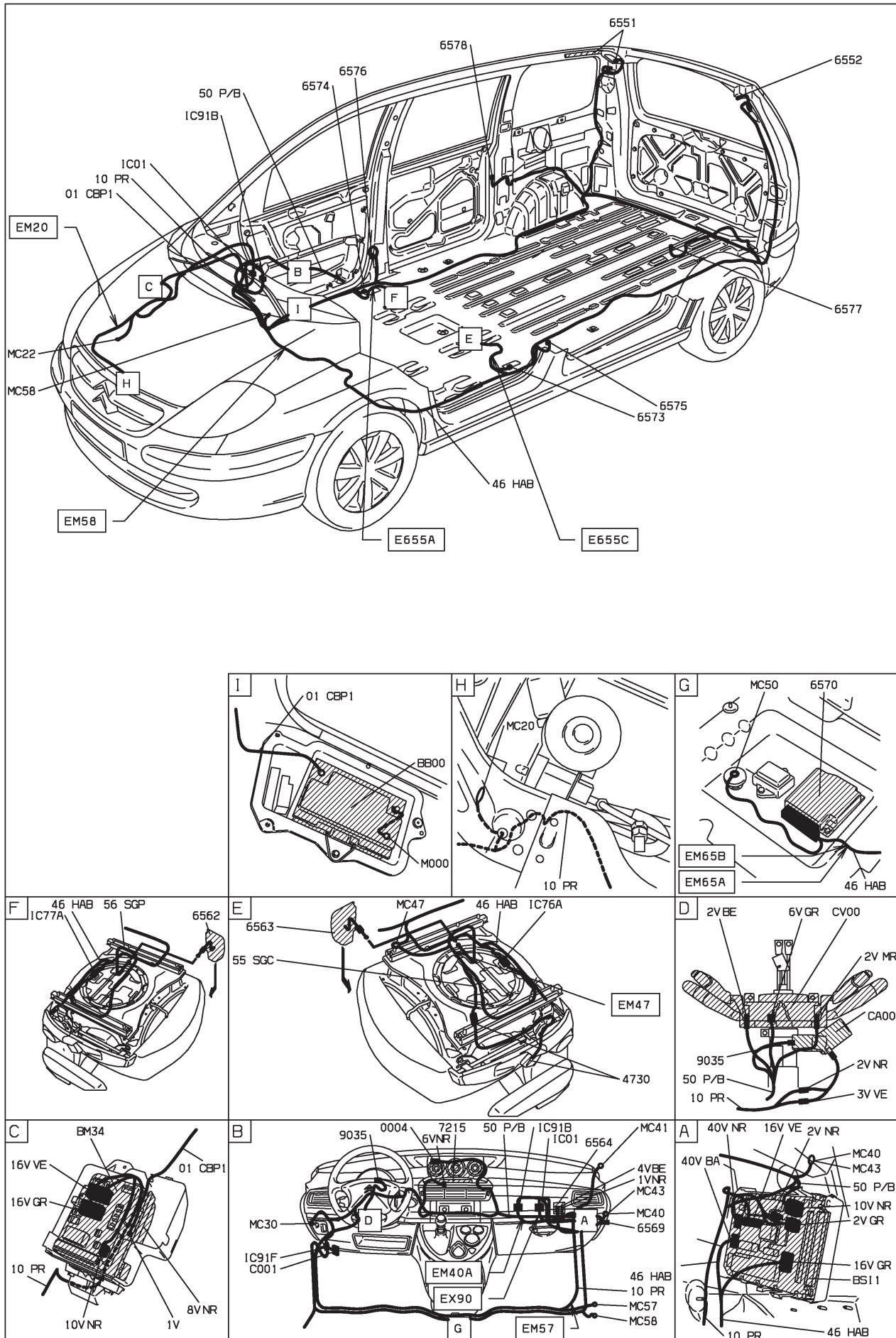

D3ARB8P1



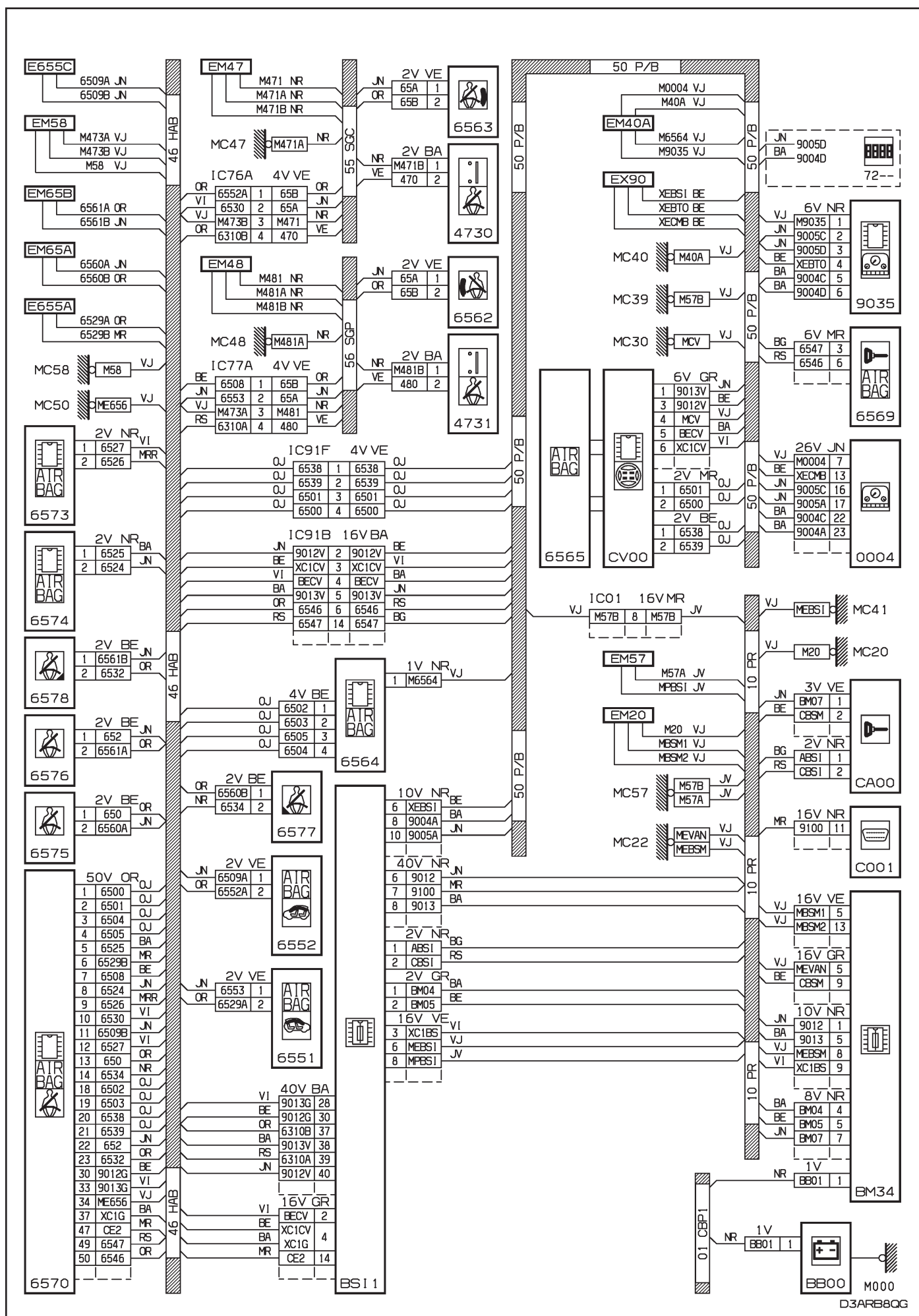

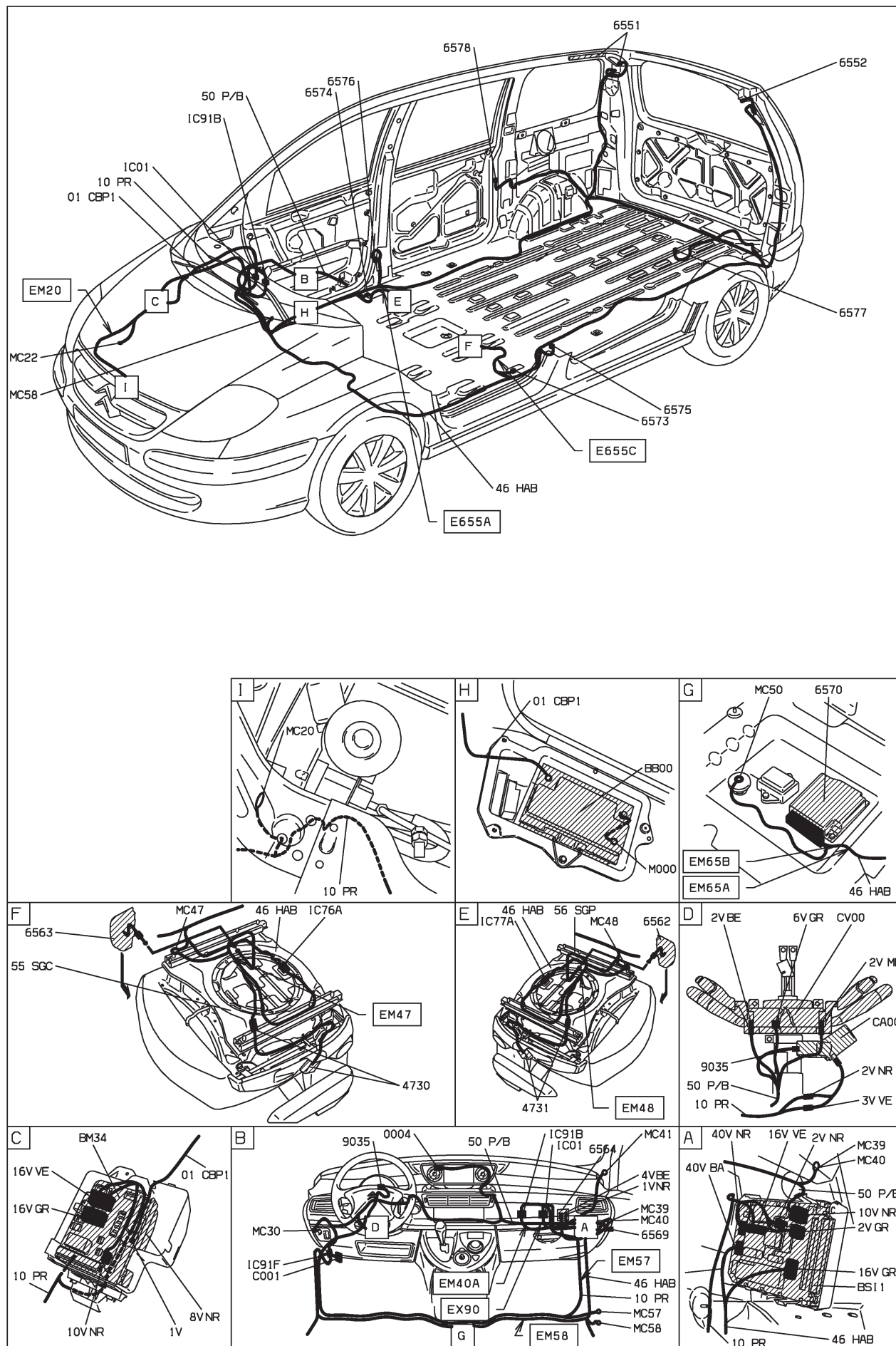

D3ARB8Q1

65 : coussin gonflable - niveau 1  
 MOYENNE MOYENNE ET CONDUITE A GAUCHE DEPUIS OPR 09730

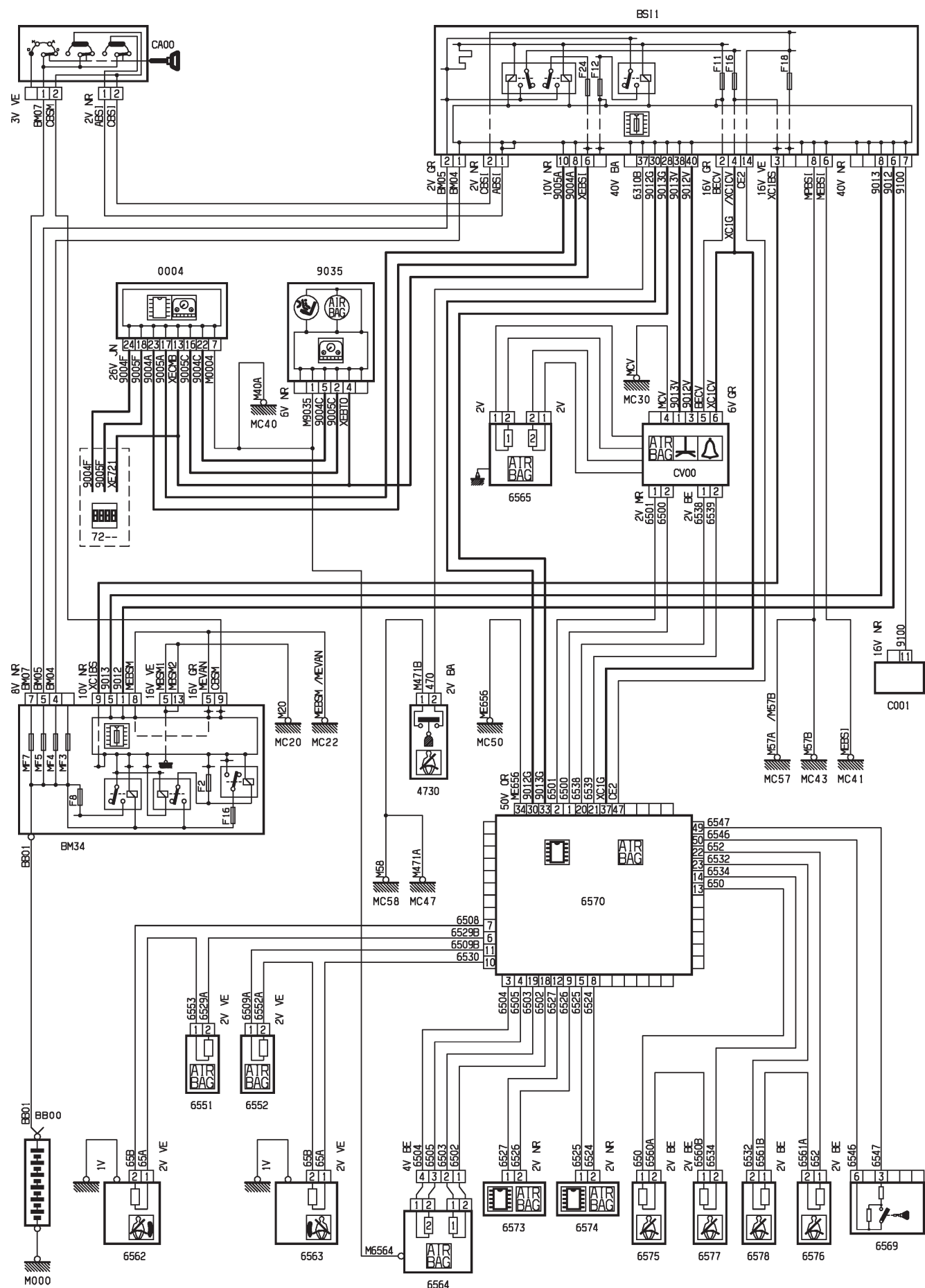

D3ARB7R





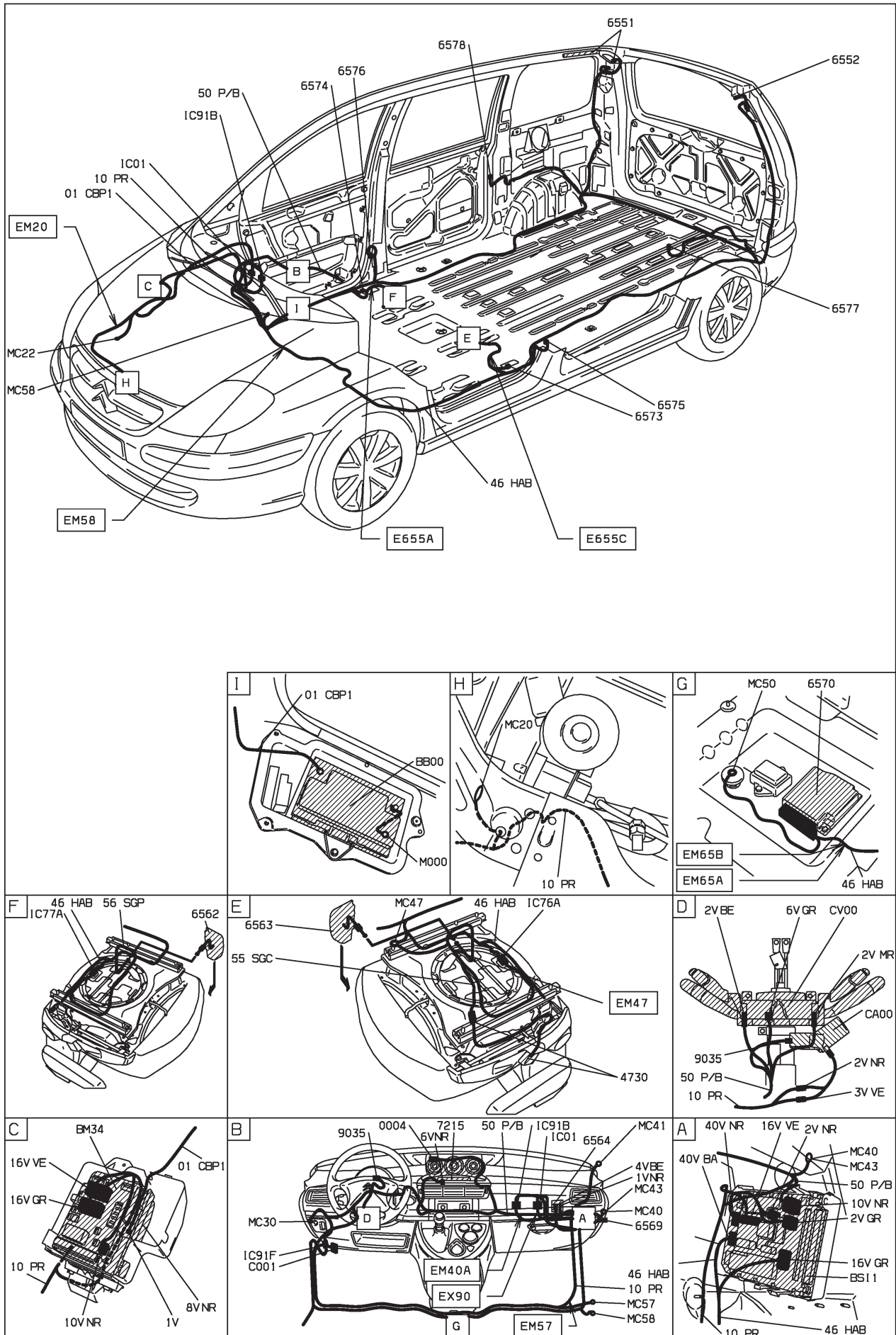

D3ARB7 I



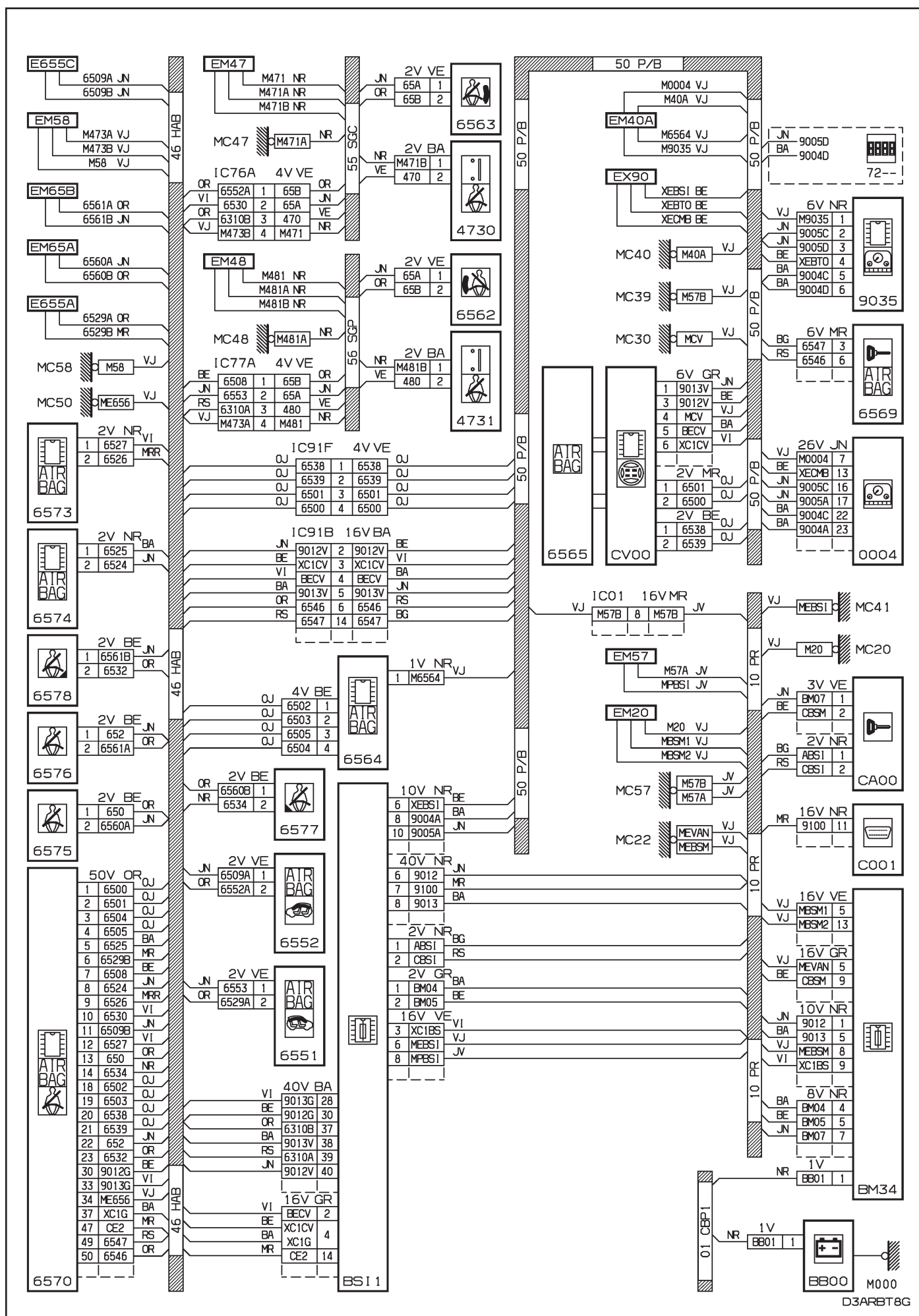



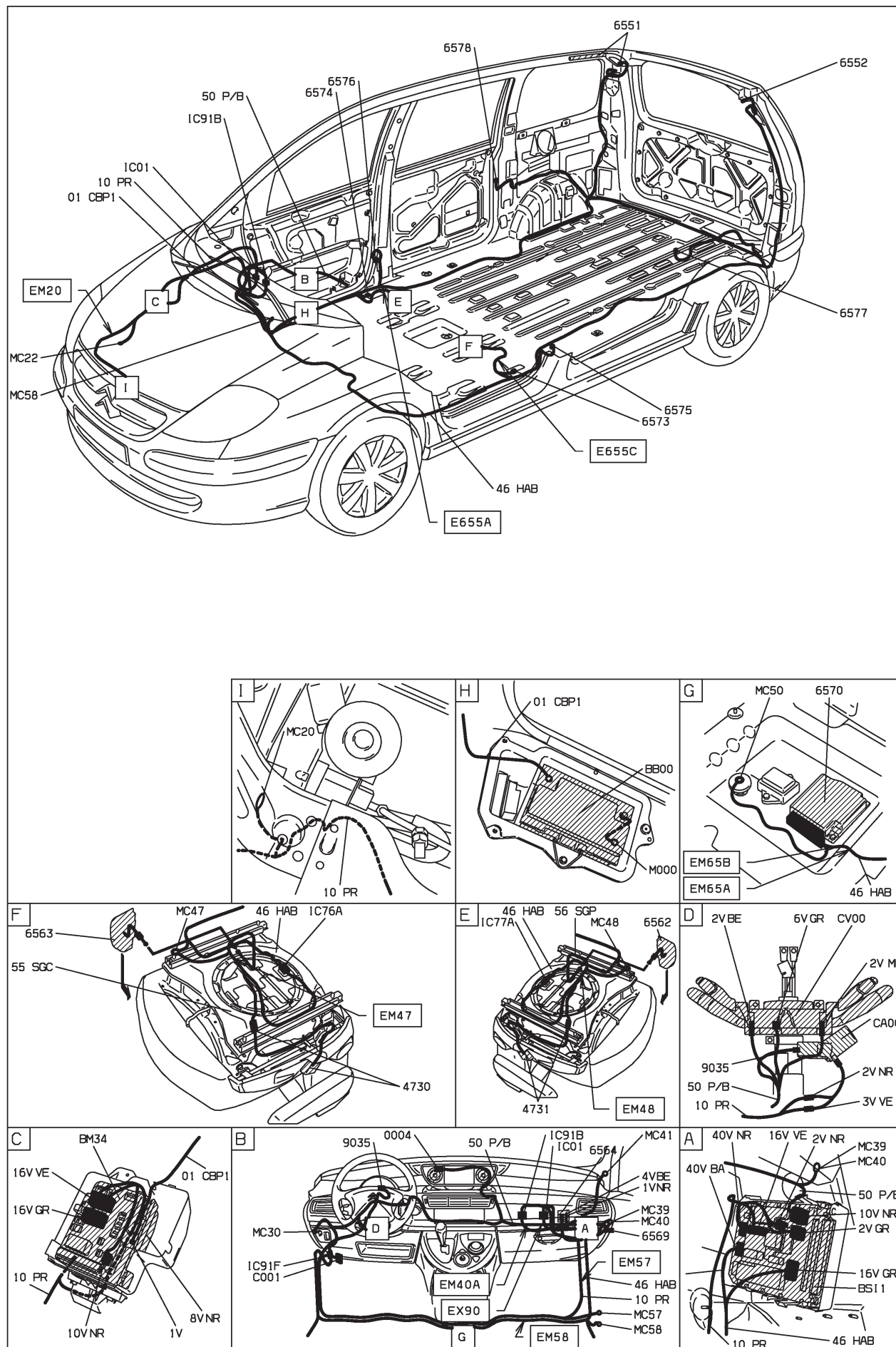

D3ARB181



68 : toit ouvrant - niveaux 2-3  
 HAUTE MOYENNE ET CONDUITE A GAUCHE DEPUIS OPR 09276 OU  
 SUPERIEURE MOYENNE ET CONDUITE A GAUCHE DEPUIS OPR 09276

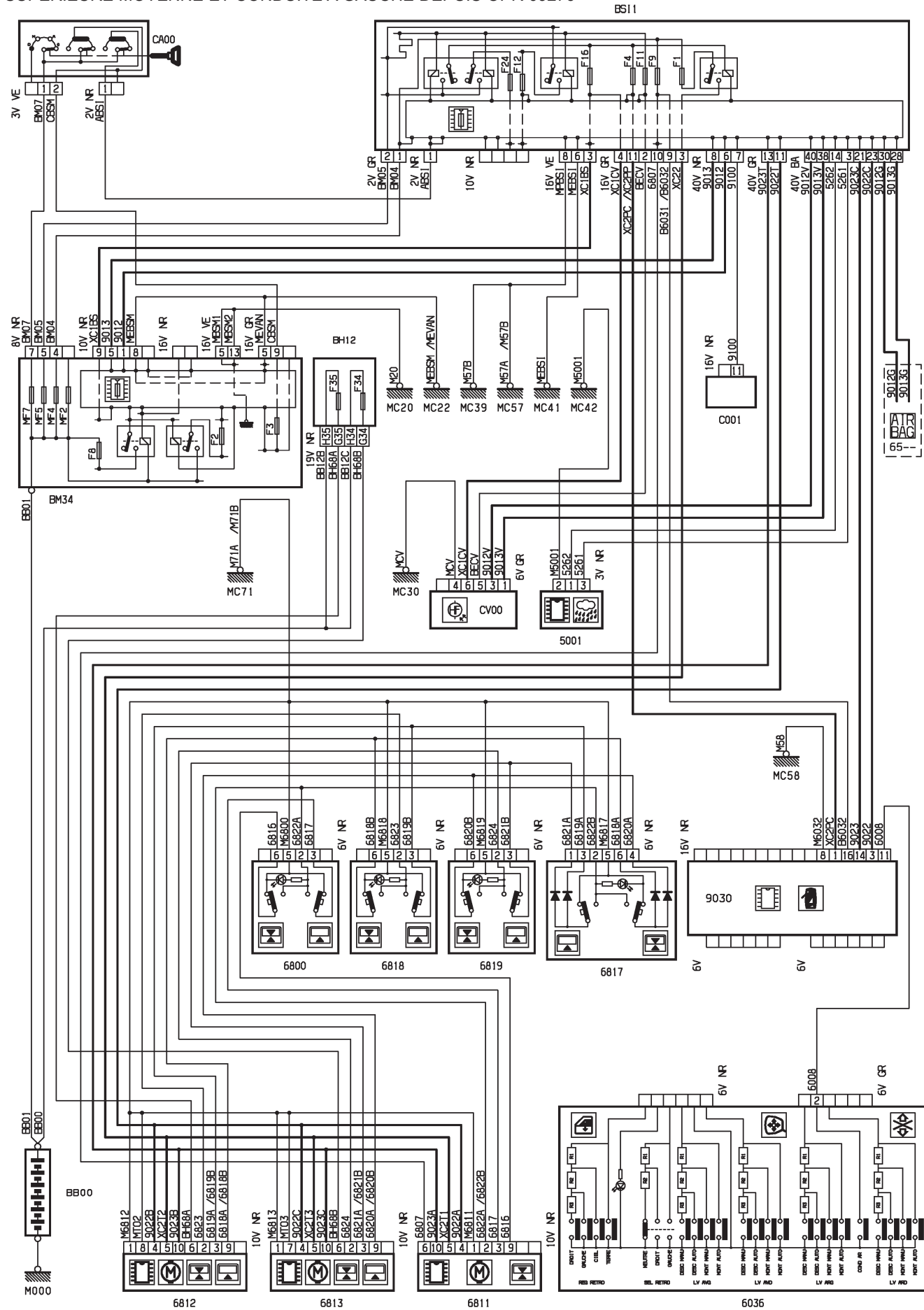

D3AR59LR

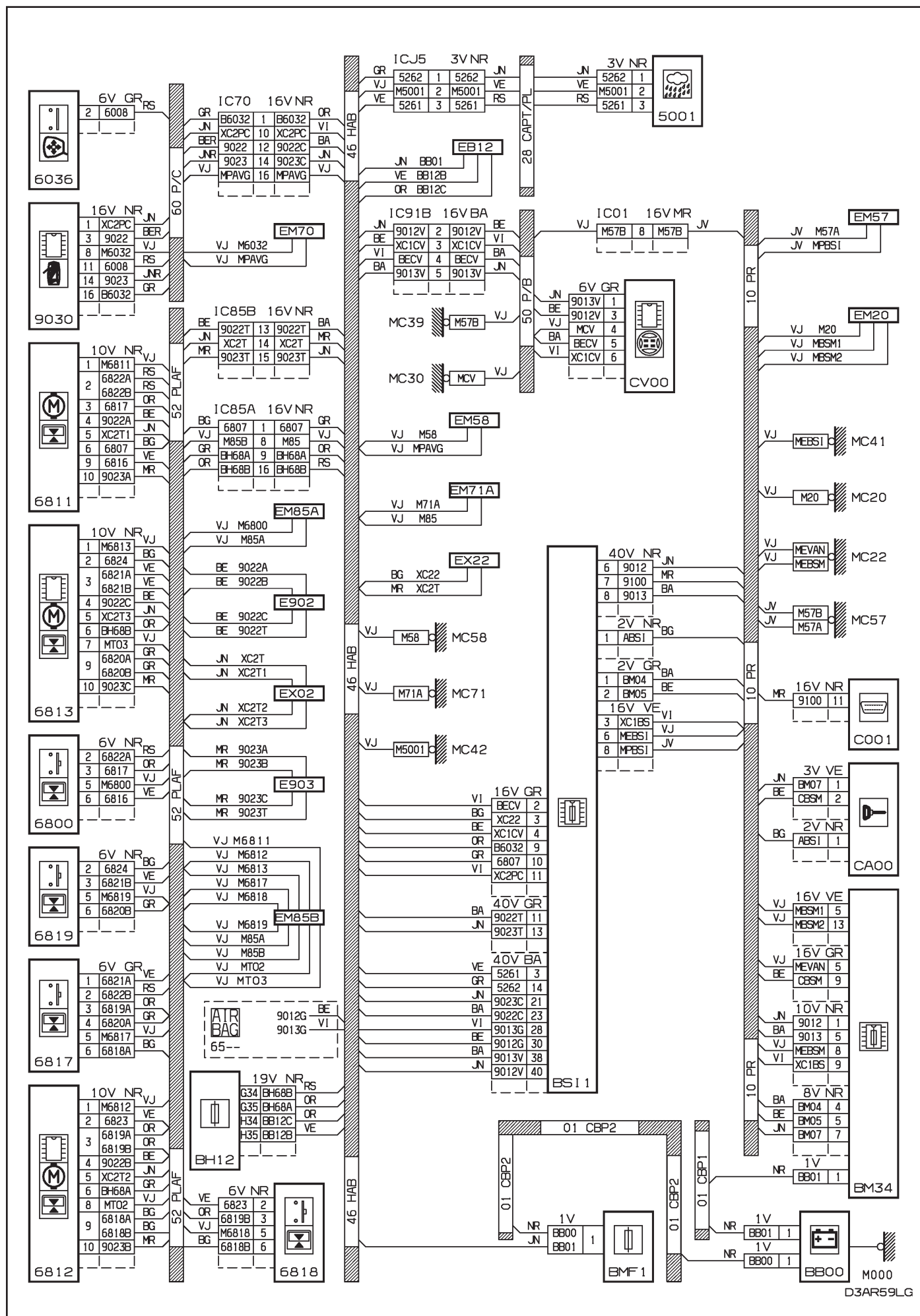

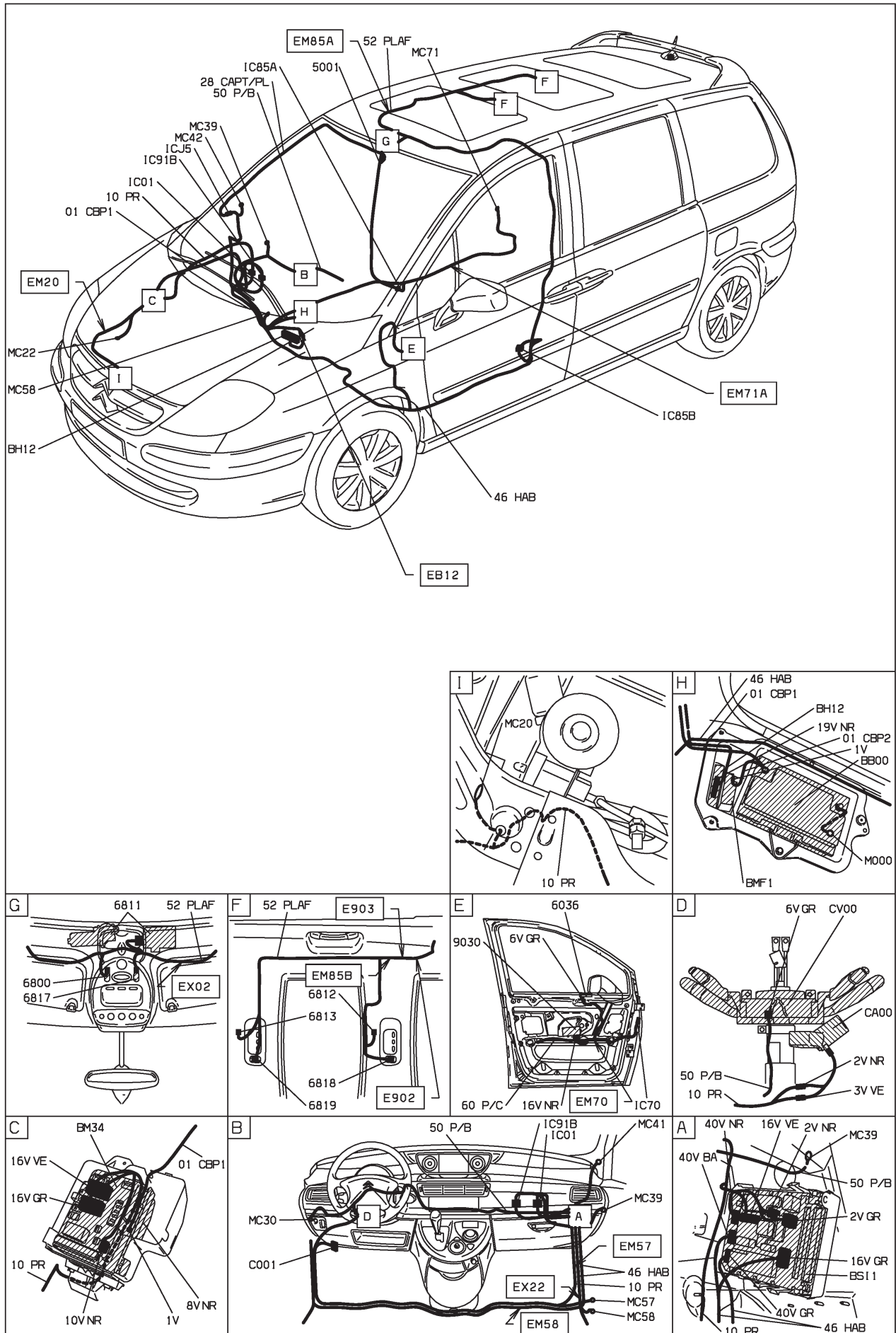

D3AR59L.I







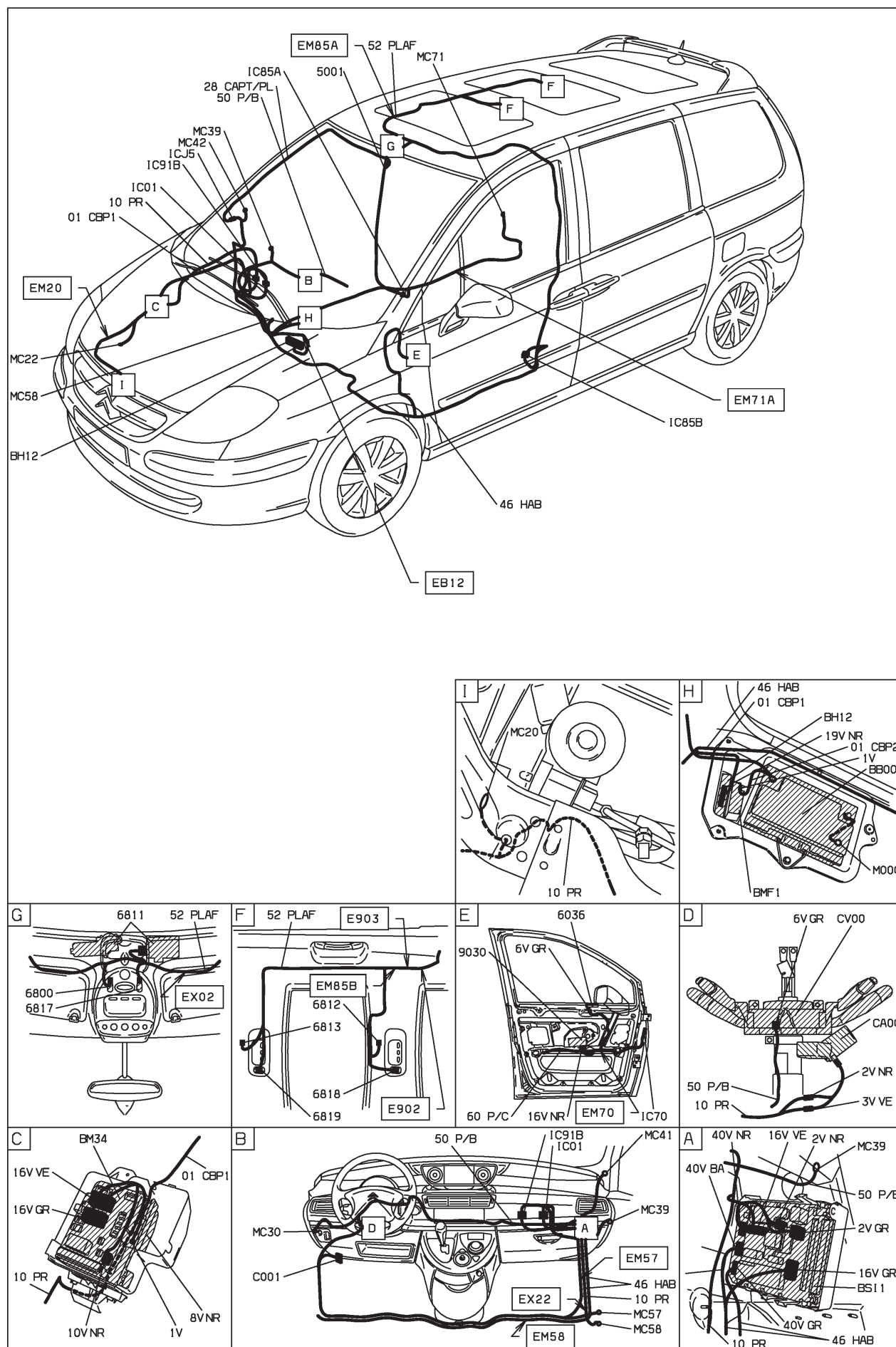

D3ARB8R1





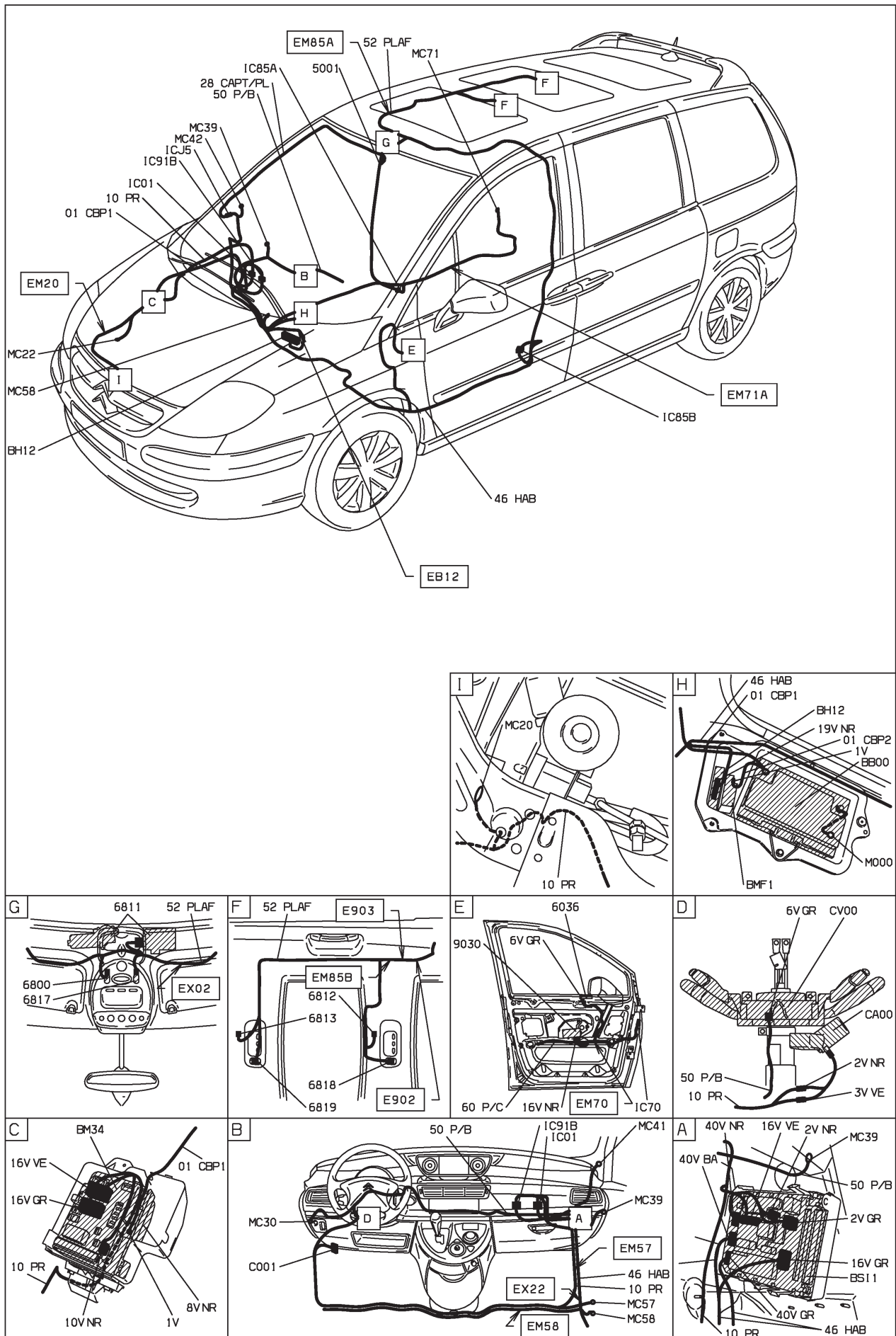

D3ARCT61